

2016

CCEA ENDORSEMENTS

The candidates listed below have gone through our endorsement process.
Please consider these recommended candidates as you cast your ballot.

SCHOOL BOARD

Adam Johnson - Dist. C
Mallory Levins - Dist. A

FEDERAL OFFICES

Hillary Clinton - President
Catherine Cortez Masto - U.S. Senate
Dina Titus - CD 1
Ruben Kihuen - CD 4

STATE SENATE

Patricia Spearman - SD 1
Tick Segerblom - SD 3
Kelvin Atkinson - SD 4
Joyce Woodhouse - SD 5
David Parks - SD 7
Aaron Ford - SD 11
Alexander Marks - SD 18

STATE ASSEMBLY

Daniele Monroe-Moreno - AD 1
Nelson Araujo Jr. - AD 3
John Piro - AD 4
William McCurdy II - AD 6
Dina Neal - AD 7
Jason Frierson - AD 8
Chris Brooks - AD 10
James Ohrenschall - AD 12
Maggie Carlton - AD 14
Elliot Anderson - AD 15
Heidi Swank - AD 16
Tyrone Thompson - AD 17
Richard Carrillo - AD 18
Ellen Spiegel - AD 20
Ozzie Fumo - AD 21
Edgar Flores - AD 28
Lesley Cohen - AD 29
Justin Watkins - AD 35
Glenn Trowbridge - AD 37
Sandra Jauregui - AD 41
Irene Bustamante Adams - AD 42

EARLY VOTE
May 28 - June 10

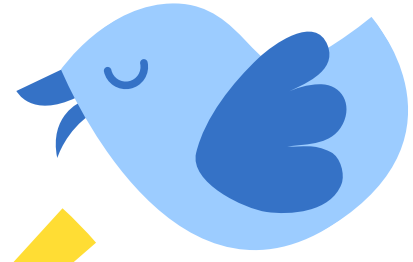

Early Voting Sites



- BOULEVARD MALL
- GALLERIA AT SUNSET
- MEADOWS MALL
- BLUE DIAMOND CROSSING
- CENTENNIAL CENTER
- SILVERADO RANCH PLAZA
- EAST LAS VEGAS COMMUNITY CTR.

For others, see Clark County Elections website.



June 14
ALL-DAY VOTE

CCEA *the union*
 Clark County Education Association *of teaching professionals*

4230 McLeod Drive, Las Vegas, Nevada 89121
 Tel. 702-733-3063 • www.ccea-nv.org

NON-PROFIT ORG.
 U.S. POSTAGE
PAID
 LAS VEGAS, NV
 PERMIT #57