

# **Southern Nevada Asset Map Report – Phase I**

*Commissioned by the Clark County Education Association*

**August 16, 2022**

**Thomas Harris, PhD**

Principal Investigator  
Professor and Director  
University Center for Economic Development  
Department of Economics  
College of Business  
University of Nevada, Reno  
Reno, NV 89557  
Phone: (775) 742-8699  
eMail: harris@unr.edu

**Mehmet S. Tosun, PhD**

Co-Principal Investigator  
Professor and Director  
Ozmen Center for Entrepreneurship  
Department of Economics  
College of Business  
University of Nevada, Reno  
Reno, NV 89557  
Phone: (775) 784-6678  
eMail: tosun@unr.edu

with

Jordan Hastings, PhD  
Research Associate

Veronika Scavacini  
Philip Bowers  
Ethan Olesinski  
Research Assistants

Department of Economics  
College of Business  
University of Nevada, Reno  
Reno, NV 89557

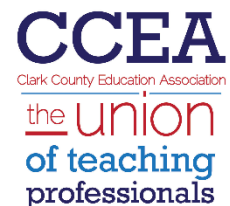

## Contents

Acknowledgements.....	v
Executive Summary .....	vi
Introduction.....	1
Human Capital .....	3
Education .....	3
K-12 Education .....	3
Career and Technical Education (CTE) .....	6
Community Colleges .....	10
Universities .....	11
Continuing/Professional Ed. & Extension Programs .....	11
Public Health.....	13
Career Centers.....	15
Entrepreneurship Education Programs.....	16
University Entrepreneurship Programs .....	16
Research and Development.....	17
Research Centers and Labs .....	17
Research Parks .....	26
Incubators/Accelerators/Shared Workspaces.....	27
Workforce .....	30
Population Size and Distribution .....	31
Economic Stage .....	33
Educational Attainment .....	35
Demographic Trends.....	37
Financial Capital .....	39
Venture Capital .....	39
Angel Investors .....	41
Commercial Banks.....	42
Certified Development Company .....	48
Government and Other Loan Programs .....	48
Philanthropic Organizations.....	50
Industrial Base .....	55
Major Employers .....	55

Business Organizations .....	58
Economic Development Organizations .....	60
Conclusion .....	63
Appendix.....	65

**List of Tables**

Table 1. Clark County Schools ..... 3  
Table 2. Lincoln County Schools..... 5  
Table 3. Nye County Schools ..... 5  
Table 4. Clark County CTE Program Enrollment 2021-2022 ..... 6  
Table 5. Lincoln County CTE Program Enrollment 2021-2022 ..... 8  
Table 6. Nye County CTE Program Enrollment 2021-2022..... 9  
Table 7. Community Colleges, Centers, Satellite Campuses and Other Schools ..... 10  
Table 8. Universities ..... 11  
Table 9. Cooperative Extension Programs Offered in Clark County..... 11  
Table 10. Cooperative Extension Programs Offered in Lincoln County ..... 12  
Table 11. Cooperative Extension Programs Offered in Lincoln County ..... 12  
Table 12. Nevada Public Health Organizations ..... 13  
Table 13. Career Centers..... 15  
Table 14. Entrepreneurship Education Programs..... 16  
Table 15. University Entrepreneurship Programs ..... 17  
Table 16. Research Centers and Labs ..... 17  
Table 17. Research Parks ..... 27  
Table 18. Incubators/Accelerators/Shared Workspace ..... 27  
Table 19. Demographic Trends in Three Southern Nevada Counties..... 37  
Table 20. Demographic Trends in Clark County ..... 37  
Table 21. Venture Capital Firms..... 39  
Table 22. Angel Investment Firms..... 41  
Table 23. Commercial Banks..... 42  
Table 24. Certified Development Companies..... 48  
Table 25. Government and Other Loan Programs ..... 49  
Table 26. Philanthropic Organizations..... 50  
Table 27. Clark County Current Employment Statistics..... 56  
Table 28. Top Employers in Lincoln County ..... 56  
Table 29. Top Employers in Nye County ..... 57  
Table 30. Chambers of Commerce ..... 58  
Table 31. Economic Development Organizations ..... 61  
Table 32. Clark County School District..... 65  
Table 33. Lincoln County School District ..... 88  
Table 34. Nye County School District..... 89

**List of Figures**

Figure 1. Map of Entrepreneurship Assets in the Greater Las Vegas Area ..... 30  
Figure 2. Census 2020 Population by Tract..... 31  
Figure 3. Census 2020 Population Density per Sq-Mile by Census Tract..... 32  
Figure 4. ACS 2020 (5-year) Median Age by Tract ..... 33

Figure 5. ACS 2020 (5-year) Average Household Income by Census Tract (2020) ..... 34  
Figure 6. ACS 2020 (5-year) Population per centage with Associates Degree or Higher by Tract..... 35  
Figure 7. ACS 2020 (5-year) Population per centage with bachelor’s degree or Higher by Tract ..... 36  
Figure 8. Foreign-Born Population, Race and Ethnicity in Clark County ..... 38

## Acknowledgements

This publication, Southern Nevada Asset Map Report, was published by the Department of Economics at the University of Nevada, Reno. Funding for this publication was provided by Clark County Education Association. This publication's statements, findings, conclusions, recommendations, and/or data represent solely the findings and views of the authors and do not necessarily represent the views of the Clark County Education Association, University of Nevada, Reno, or any reference sources used or quoted by this study. Reference to research projects, programs, books, magazines, or newspaper articles does not imply an endorsement or recommendation by the authors unless otherwise stated. Correspondence regarding this document should be sent to:

Thomas Harris or Mehmet Tosun

University of Nevada, Reno

Department of Economics

1664 North Virginia Street

Mail Stop 0024

Reno, Nevada 89557

## Executive Summary

- **This report covers four important assets for a region: human capital, financial capital, workforce, and industrial base.**
- **Human capital includes assets such as education, public health, career centers, entrepreneurship education programs, university entrepreneurship programs, and research and development.**
- **Financial capital includes assets such as venture capital, angel investors, commercial banks, certified development corporations, government loan programs and philanthropic organizations.**
- **Workforce is related to the regional labor market and includes information on population and demography of the region, regional economy and educational attainment.**
- **Industrial base is structured around major employers, business associations and economic development organizations.**

### Human Capital

- **There are 527 schools in Clark County offering grades at the PK-12 level. Out of these, 379 (72%) are regular public schools, 84 (16%) are private schools and the remaining 64 (12%) are public charter schools. The largest category (or grade level) is PK-5 with 242 schools that constitute about 46% of the total.**
- **There are 9 schools in Lincoln County offering grades at the PK-12 level. All are public schools.**
- **There are 26 schools in Nye County offering grades at the PK-12 level. All but one are public schools.**
- **The major secondary-level CTE programs in Clark County concern Information and Media Technologies at over 36% of total enrollments, with Skilled Trades a distant second at 11.5%. Culinary Arts, arguably another trade, adds a further 8.5% by itself.**
- **In Lincoln and Nye Counties the situation is reversed, with Skilled Trades capturing 69% and 48% of secondary-level CTE enrollments, respectively, and Information and Media only 4.7% and 6.7%, respectively. Agricultural CTE topics account for 18% of enrollments in Lincoln County.**
- **Health Science (common/foundational courses) is a consistently third-ranked secondary-level CTE offering, at ~5% of enrollments across all three Southern Nevada counties.**
- **Southern Nevada has numerous other educational institutions that focus on certificates, continuing education and programs that offer a way to transition from high school to university. The College of Southern Nevada, a community college, has three Clark County campuses: Charleston, Henderson and North Las Vegas. Great Basin College similarly serves communities in Lincoln and Nye counties through 9 satellite campuses. The three private (for-profit) career colleges are Northwest Career College, Las Vegas College and Carrington College.**

- **The two higher education institutions in Southern Nevada are University of Nevada, Las Vegas and Nevada State College. University of Nevada, Las Vegas is a Carnegie R1 research university.**
- **Clark County has 27 cooperative extension programs whereas there are 6 in Nye County and 2 in Lincoln County.**
- **A recent workforce development survey conducted by the Larson Institute at the University of Nevada, Reno School of Public Health had 77 responses from 58 public health organizations that make up the public health assets in Nevada.**
  - **64 out of 77 respondents indicated that they receive some form of (typically federal and/or state) government funding for their operations.**
  - **49 out of 77 respondents indicated interest in expanding their “organization’s area of focus to other stages in the workforce pipeline or other health care sectors.” Education was the most popular area for expansion. It was mentioned by 31 of the 49 respondents who were interested in expanding.**
  - **46 out of 77 respondents indicated interest in participating in a statewide workgroup that includes a variety of stakeholders involved in Nevada’s health care workforce.**
- **Career centers help job seekers with unemployment insurance, resume preparation, job search and guidance. There are 4 centers identified in Southern Nevada, three of which are run by Nevada Jobconnect in Las Vegas, North Las Vegas and Henderson.**
- **There are 3 Entrepreneurship education programs (SCORE Southern Nevada Training, Las Vegas Urban League and Tech Alley) and 2 university entrepreneurship programs (Troesh Center for Entrepreneurship and Innovation and UNLV Office of Economic Development). These are all in Las Vegas.**
- **There are 58 research centers and labs in Southern Nevada, all located in the University of Nevada, Las Vegas. UNLV is also home to the UNLV Harry Reid Research and Technology Park, which is in Henderson.**
- **There are 29 organizations in Southern Nevada that provide incubator/accelerator services (and/or co-working spaces) to help small businesses and startups. All but 3 are in Las Vegas. There are 2 in Henderson and 1 in Mesquite.**

## **Financial Capital**

- **There are 29 venture capital firms that are active in Nevada with 9 located (or having presence) in Las Vegas. 19 of these firms list technology as a focus of their operations.**
- **There are 60 commercial banks (of bank branches) that are located in Southern Nevada. Unlike venture capital firms and angel investors, commercial banks invest in more traditional, low risk small businesses.**
- **In addition to venture capital and commercial banks, other organizations that support Nevada workforce through financial capital are angel investors, certified development companies, and government loan programs.**
- **There are also 54 philanthropic organizations that are based in Southern Nevada. 46 of those are private foundations. The remaining are public or community foundations.**



## Workforce

- Clark County has one of the highest non-native populations in the nation, at about 22% or 1.5 times the national average. Many of these new immigrants, although eager for work, struggle with math and language skills (English or Spanish).
- Large swathes of old downtown Las Vegas are characterized by tracts of low median age and low median household income. In these tracts, educational attainment is also low.
- Clark County's population is remarkably Balkanized with many cases of dense poor tracts adjacent to sparse better-off tracts, a challenging situation for the public school system.
- Notwithstanding its young and poor downtown section, the median age of the Clark County's population overall increased more than 2 years, to 37.8 years, between the 2010 and 2020 Censuses, implying that concerns of the elderly are increasing relative to those of school-age population.

## Industrial Base

- Faced with growing competition from the gaming sector both nationally and internationally, Southern Nevada has recognized it has to diversify its economy. However, with the COVID-19 pandemic, Southern Nevada economy especially Clark County, was greatly impacted.
- In February 2020, Clark County realized its highest seasonally adjusted employment level of 1,056,500 and with administrative closures due to the pandemic, Clark County employment decreased to 759,600 by May 2020.
- With lessening of restrictions from COVID-19, seasonally adjusted employment in Clark County has risen to 1,056,100 by June 2022 which is still 400 employees less than February 2020 levels.
- The Accommodations Sector still is 26,700 below February 2020 non-seasonally adjusted employment levels. Other economic sectors which are below February 2020 levels are the State Government and the Local Government. As of June 2022, State Government is operating at 85% of February 2020 levels (short 3,300 employees) and Local Government, of which public schools are part, is operating at 88% of February 2020 levels (short 8,600 employees).
- Clark County economic sectors realizing gains in employment in June 2022 from February 2020 are the Construction Sector, the Retail Sector, the Professional and Business Services Sector, the Health Care and Social Services Sector, the Manufacturing Sector, the Wholesale Trade Sector, the Financial Services Sector, and the Food Services and Drinking Places Sector.
- Also, the Accommodations Sector, which in February 2020 had the largest proportional share of total county employment, fell to second place in June 2022 to the Professional and Business Service Sector. This shows a potential change in industrial structure of the Clark County economy.
- There are 31 chambers of commerce in Southern Nevada. Las Vegas leads with 21 chambers. The remaining 10 are located in Henderson, Mesquite, Boulder City, Laughlin, Pahrump, Spring Valley, Beatty, Pioche and Overton. Chambers help businesses primarily with networking and can be invaluable to rural communities.

- **There are 9 economic development organizations in Southern Nevada. These organizations are public-private partnerships that coordinate and promote economic development activities in different areas. One example is the Las Vegas Global Economic Alliance, which serves communities in Las Vegas, Clark County, Henderson, North Las Vegas, Boulder City and Mesquite.**

## Introduction

The economy of Southern Nevada (Clark County and Lincoln County and zip codes covering the Nye County community of Pahrump) has witnessed volatility during the last few years. In 1976, with the passage of legalized gaming act in New Jersey and in 1988 the passage of the Indian Gaming Regulatory Act, the once monopoly of legalized gaming for the state of Nevada and its counties was eliminated. Faced with growing competition from the gaming sector both nationally and internationally, the state of Nevada and many of its counties recognized that the state and county economies need to diversify.

The state in 2011 created the Governor's Office of Economic Development (GOED) and its county economic development authorities to focus on diversification and to give Nevada opportunities in the new information economy. It also designated targeted industries for economic development (SRI, 2011). In 2018, GOED released a publication (SRI, 2018) detailing Nevada's progress after the 2008 recession which laid the groundwork for the Las Vegas Global Economic Alliance to update its industry targets (2021).<sup>1</sup> During effort to diversify, the COVID-19 pandemic happened and the state, especially Clark County, was greatly impacted. In February 2020, before administrative closures of economic sectors, Clark County realized its lowest unemployment rate of 3.4%. By April 2020, the unemployment rate rose to 31.1%, its highest ever, then declined to 5.7% in June 2020.

Faced with growing gaming sector competition and the ever-changing information age economy, education leaders in Clark County recognize the importance of a trained workforce and offering opportunities to Southern Nevada residents to obtain these new occupational talents. Also aligning workforce programs with the industry targets of Las Vegas Global Economic Alliance (2021) would greatly impact these economic development efforts. To develop an effective and efficient workforce pipeline, it is first required that an asset map of the workforce pipeline be created. As global competition for innovative firms and people increases, regional asset mapping especially for the regional workforce serves a number of purposes as noted by the Council of Competitiveness (2006):

**1. Resource Identification:** Mapping allows Southern Nevada's leadership to identify the resources that can be utilized to support workforce initiatives. Too often, visionary economic or workforce development efforts begin without a full understanding of the regional asset base. A mismatch between strategy and assets can severely diminish the potential impact of various workforce initiatives.

**2. Foundation for Strategic Planning and Implementation:** Asset mapping can either lay the foundation for development of a new strategic plan or enable the realignment of existing workforce efforts. Asset mapping provides insights to identifying gaps, redundancies, and inefficiencies, and thus can help Southern Nevada reallocate resources to address key challenge areas and avoid needless expenditures if high quality assets already exist. The initial asset map provides Southern Nevada with a baseline against which to measure progress over time.

**3. Deepened Understanding of Key Regional Systems and Linkages:** A comprehensive workforce asset mapping process leads to a deeper understanding of the ways in which Southern Nevada institutions interact with each other and with entities outside of Southern Nevada. With a new perspective on well-established institutions, Southern Nevada community leaders can more accurately assess the institutions'

---

<sup>1</sup> See this report at <https://goed.nv.gov/wp-content/uploads/2020/02/A-New-Economic-Agenda-for-Nevada-Final-Report.pdf>

current value to the economy. Southern Nevada leaders can also identify ways in which to strengthen institutions, build linkages between them, and, ultimately, improve the regional innovation system.

**4. Catalyst for Partnership:** Asset mapping aggregates the knowledge possessed by a few individuals and makes it available to others who may conceive of new ways to leverage the assets. Information from the asset mapping process can help demonstrate to stakeholders that they work within a regional “community.” As leaders see common interests and organizational links, they may be inspired to strengthen or form partnerships. Given the rapid growth in Southern Nevada, partnerships could ensure effective and efficient workforce programs.

**5. Motivational Tool for Implementation:** The process of creating the asset map can have a positive effect in engaging community members in Southern Nevada development effort. Using the workforce pipeline asset map could motivate Southern Nevada leaders in the implementation phase.

The scope of the Asset Map involves listing the various assets of Southern Nevada. Assets include human capital, financial capital, economic sectors, legal and regulatory environments, physical infrastructure, and quality of life components in Southern Nevada. This asset map publication follows past studies by the US Department of Labor (2005), The Council on Competitiveness (2006), University of North Texas (2007), and the University Center for Economic Development (2021). These asset maps typically include asset details related to human capital (particularly education and workforce training programs), industrial base (major employers and associations), finance (commercial banks and other financial companies), entrepreneurship (support programs by universities, government agencies and private sector), infrastructure (particularly physical infrastructure) and quality of life (amenities).

By developing a comprehensive asset map along with the new targeted industries of Las Vegas Global Alliance and GOED (2021), an effective and efficient economic development program can evolve. A recent policy report by Brookings Mountain West (2022) identifies Nevada’s economy split into three distinct regions (the “three Nevadas”), which are Southern Nevada, Metro Reno-Carson City, and Central Great Basin.<sup>2</sup> Given the weight of the Southern Nevada region in Nevada’s economy, it makes sense to start with an asset map of Southern Nevada that includes Clark County, Lincoln County and Nye County. We will be expanding the asset map to the entire state in Phase 2 of the study.

This report is organized to cover four important assets for a region: human capital, workforce, financial capital and industrial base. Human capital includes assets such as education, public health, career centers, entrepreneurship education programs, university entrepreneurship programs, and research and development. Workforce is related to the regional labor market and includes information on population and demography of the region, regional economy and educational attainment. Financial capital includes assets such as venture capital, angel investors, commercial banks, certified development corporations, government loan programs and philanthropic organizations. Finally, industrial base is structured around major employers, business associations and economic development organizations.

---

<sup>2</sup> See the full report at [https://digitalscholarship.unlv.edu/brookings\\_policybriefs\\_reports/10/](https://digitalscholarship.unlv.edu/brookings_policybriefs_reports/10/)

# Human Capital

The term human capital refers to the economic value of a worker’s experience and skills. Human capital includes assets like education, training, intelligence, skills, health and other things an employer might value such as loyalty and punctuality. Human capital is the key to success for any regional economy or business particularly in the age of information-based economies. This section includes a description of key human capital elements in the Southern Nevada region beginning with educational system of K-12 public schools, community colleges, colleges and universities and technical schools, continuing/professional education and extension programs are listed. Also, career centers for both business and job seekers and entrepreneurial education programs are presented.

## Education

The educational system reflects a region’s readiness to train the workforce of existing and relocating businesses. The Southern Nevada Region is comprised of three school districts providing K-12 education. Community colleges, universities, technical schools, continuing/professional education, and extension programs offer post-secondary opportunities. Career centers and entrepreneurial education programs of education for both businesses and job seekers.

## K-12 Education

School districts provide a range of educational programs for students ranging from standard core subjects to vocational education. District populations are served through programs such as English as a Second Language, special education, or advanced placement courses.

Table 1. Clark County Schools

Grade Levels Offered	Number of Schools	Share of Total Schools
PK - K	1	0.19%
PK - 5	242	45.92%
PK - 8	4	0.76%
PK - 12	1	0.19%
PK subtotal	248	47.06%
K	12	2.28%
K - 1	2	0.38%
K - 2	5	0.95%
K - 3	2	0.38%
K - 4	3	0.57%

Grade Levels Offered	Number of Schools	Share of Total Schools
K - 5	12	2.28%
K - 6	2	0.38%
K - 7	3	0.57%
K - 8	43	8.16%
K - 10	1	0.19%
K - 11	1	0.19%
K - 12	32	6.07%
K subtotal	366	69.45%
1	1	0.19%
1 - 9	1	0.19%
1 <sup>st</sup> grade subtotal	356	67.55%
2 <sup>nd</sup> grade subtotal	352	66.79%
3 - 5	1	0.19%
3 - 8	1	0.19%
3 <sup>rd</sup> grade subtotal	349	66.22%
4 <sup>th</sup> grade subtotal	347	65.84%
5 - 7	1	0.19%
5 <sup>th</sup> grade subtotal	345	65.46%
6 - 8	61	11.57%
6 & 9	1	0.19%
6 - 10	1	0.19%
6 - 12	22	4.17%
6 <sup>th</sup> grade subtotal	175	33.21%
7 <sup>th</sup> grade subtotal	172	32.64%
8 - 12	2	0.38%
8 <sup>th</sup> grade subtotal	170	32.26%
9 - 12	58	11.01%
9 <sup>th</sup> grade subtotal	120	22.77%
10 <sup>th</sup> grade subtotal	118	22.39%
11 - 12	11	2.09%
11 <sup>th</sup> grade subtotal	127	24.10%
12 <sup>th</sup> grade subtotal	126	23.91%
<b>Total all grades</b>	<b>527</b>	<b>100.00%</b>
Public schools subtotal	379	71.92%

Grade Levels Offered	Number of Schools	Share of Total Schools
Private schools subtotal	84	15.94%
Charter schools subtotal	64	12.14%

Source: Nevada Department of Education

Table 2. Lincoln County Schools

Grade Levels Offered	Number of Schools	Share of Total Schools
PK - 5	1	11.11%
PK - 6	3	33.33%
PK subtotal	4	44.44%
K subtotal	4	44.44%
1 <sup>st</sup> – 5 <sup>th</sup> grades subtotal	4	44.44%
6 - 8	1	11.11%
6 <sup>th</sup> grade subtotal	4	44.44%
7 - 8	1	11.11%
7 <sup>th</sup> – 8 <sup>th</sup> grades subtotal	2	22.22%
9 - 12	3	33.33%
9 <sup>th</sup> – 12 <sup>th</sup> grades subtotal	3	33.33%
<b>Total all grades</b>	<b>9</b>	<b>100.00%</b>

Source: Nevada Department of Education

Table 3. Nye County Schools

Grade Levels Offered	Number of Schools	Share of Total Schools
PK - 5	10	38.46%
PK subtotal	10	38.46%
K - 10	1	3.85%
K subtotal	11	42.31%
1 <sup>st</sup> – 2 <sup>nd</sup> grades subtotal	11	42.31%
3 - 5	1	3.85%
3 <sup>rd</sup> – 5 <sup>th</sup> grades subtotal	12	46.15%
6 - 8	7	26.92%
6 <sup>th</sup> – 8 <sup>th</sup> grades subtotal	8	30.77%
9 - 12	7	26.92%
9 <sup>th</sup> – 12 <sup>th</sup> grades subtotal	8	30.77%

<b>Total all grades</b>	<b>26</b>	<b>100.00%</b>
-------------------------	-----------	----------------

Source: Nevada Department of Education

## Career and Technical Education (CTE)

Secondary-level career and technical education (CTE) programs provided at district high schools, public charter schools, and middle schools across Nevada.

Table 4. Clark County CTE Program Enrollment 2021-2022

<b>Program of Study</b>	<b>Enrollment</b>	<b>Share of total enrollment</b>
<b>Agricultural and Natural Resources</b>		
Environmental Management	118	0.15%
Landscape Design and Management	113	0.15%
Agricultural Mechanics Technology	108	0.14%
Veterinary Science	53	0.07%
Food Science Technology	33	0.04%
Agricultural Leadership Communication and Policy	18	0.02%
Floriculture Design and Management	<10	0.00%
<b>Total</b>	<b>443</b>	<b>0.57%</b>
<b>Business and Marketing Education</b>		
Marketing	1719	2.22%
Business Management	1188	1.54%
Accounting and Finance	517	0.67%
Administrative Services	413	0.53%
<b>Total</b>	<b>3837</b>	<b>4.96%</b>
<b>Education, Hospitality and Human Services</b>		
Culinary Arts	6622	8.56%
Teaching and Training	3298	4.26%
Foods and Nutrition	1240	1.60%
Hospitality and Tourism	899	1.16%
Early Childhood Education	734	0.95%
Baking and Pastry	329	0.43%
Cosmetology	249	0.32%
<b>Total</b>	<b>13371</b>	<b>17.28%</b>
<b>Health Science and Public Safety</b>		
Military Science	3944	5.10%
Forensic Science	3646	4.71%
Sports Medicine	1040	1.34%
Biomedical	801	1.04%
Criminal Justice	714	0.92%
Community Health Science	516	0.67%
Pharmacy Practice	304	0.39%
Medical Assisting	273	0.35%



<b>Program of Study</b>	<b>Enrollment</b>	<b>Share of total enrollment</b>
Health Information Management	209	0.27%
Nursing Assistant	201	0.26%
Fire Science	196	0.25%
Law Enforcement	164	0.21%
Emergency Medical Technician	150	0.19%
Dental Science	125	0.16%
Emergency Telecommunications	63	0.08%
Respiratory Science	15	0.02%
<b>Total</b>	<b>12361</b>	<b>15.97%</b>
<b>Information and Media Technologies</b>		
Video Production	5110	6.60%
Photography	4358	5.63%
Graphic Design	3634	4.70%
Computer Science	3417	4.42%
Cybersecurity	3165	4.09%
Theatre Technology	2514	3.25%
Animation	1681	2.17%
Fashion Textiles and Design	1474	1.90%
Multimedia Communications	965	1.25%
Digital Game Development	820	1.06%
Web Design and Development	692	0.89%
Information Technology Networking	232	0.30%
Radio Production	118	0.15%
<b>Total</b>	<b>28180</b>	<b>36.42%</b>
<b>Skilled and Technical Sciences</b>		
Automotive Technology	2504	3.24%
Furniture and Cabinetmaking	1490	1.93%
Automation Technology	823	1.06%
Mechanical Technology	698	0.90%
Construction Technology	619	0.80%
Drafting and Design	573	0.74%
Welding Technology	457	0.59%
Manufacturing Technologies	413	0.53%
Architectural Design	226	0.29%
Aerospace Engineering	206	0.27%
Architectural and Civil Engineering	181	0.23%
Aviation Technology	174	0.22%
Aviation Maintenance Technician	170	0.22%
Automotive Service Technician	116	0.15%
Electronic Technology	103	0.13%
Interior Design	97	0.13%
Mechanical Engineering	69	0.09%
<b>Total</b>	<b>8919</b>	<b>11.53%</b>
<b>Middle School</b>		
Skilled & Technical Sciences (MS)	666	0.86%

<b>Program of Study</b>	<b>Enrollment</b>	<b>Share of total enrollment</b>
Business & Marketing Education (MS)	277	0.36%
Information & Media Technologies (MS)	240	0.31%
Health Science & Public Safety (MS)	201	0.26%
Agriculture & Natural Resources (MS)	148	0.19%
Education, Hospitality & Human Services (MS)	36	0.05%
Total	1568	2.03%
<b>Other</b>		
Health Science (common/foundational course)	3899	5.04%
Principles of Bus and Marketing (common/foundational courses)	3000	3.88%
Engineering (common/foundational courses)	863	1.12%
Ag. Science (common/foundational courses)	652	0.84%
Foundations of Public Safety (common/foundational courses)	231	0.30%
Sports and Entertainment Marketing	57	0.07%
Total	8702	11.25%

Source: State of Nevada Department of Education

Table 5. Lincoln County CTE Program Enrollment 2021-2022

<b>Program of Study</b>	<b>Enrollment</b>	<b>Share of total enrollment</b>
<b>Agriculture and Natural Resources</b>		
Agriculture Leadership Communication and Policy	<10	0.00%
Total	<10	0.00%
<b>Information and Media Technologies</b>		
Graphic Design	12	4.72%
Photography	<10	0.00%
Total	12	4.72%
<b>Skilled and Technical Sciences</b>		
Automotive Technology	68	26.77%
Welding Technology	57	22.44%
Construction Technology	27	10.63%
Furniture and Cabinetmaking	24	9.45%
Total	176	69.29%
<b>Other</b>		
Ag. Science (common/foundational courses)	46	18.11%
Principles of Bus. and Marketing (common/foundational courses)	20	7.87%
Total	66	25.98%

Source: State of Nevada Department of Education

Table 6. Nye County CTE Program Enrollment 2021-2022

<b>Program of Study</b>	<b>Enrollment</b>	<b>Share of total enrollment</b>
<b>Agriculture and Natural Resources</b>		
Agriculture Mechanics Technology	24	2.50%
<b>Total</b>	<b>24</b>	<b>2.50%</b>
<b>Education, Hospitality and Human Services</b>		
Early Childhood Education	148	15.43%
Culinary Arts	124	12.93%
<b>Total</b>	<b>272</b>	<b>28.36%</b>
<b>Health Science and Public Safety</b>		
Military Science	72	7.51%
Community Health Science	<10	0.00%
<b>Total</b>	<b>72</b>	<b>7.51%</b>
<b>Information and Media Technologies</b>		
Cybersecurity	35	3.65%
Digital Game Development	18	1.88%
Computer Science	10	1.04%
<b>Total</b>	<b>63</b>	<b>6.57%</b>
<b>Skilled and Technical Sciences</b>		
Furniture and Cabinetmaking	222	23.15%
Automotive Technology	201	20.96%
Welding Technology	23	2.40%
Drafting and Design	10	1.04%
<b>Total</b>	<b>456</b>	<b>47.55%</b>
<b>Other</b>		
Ag. Science (common/foundational courses)	40	4.17%
Health Science (common/foundational courses)	32	3.34%
<b>Total</b>	<b>72</b>	<b>7.51%</b>

Source: State of Nevada Department of Education

## Community Colleges

Southern Nevada is served by several community college campus, centers, and satellite areas. Community colleges provide a bridge to those transitioning from high school to a university, as well as a variety of certificates and continuing education programs. College of Southern Nevada has three campuses in Clark County. In Clark County there are three private for profit career colleges and Trade Schools. To serve Nye and Lincoln counties, Great Basin College has a GBC Center in Pahrump Valley. There are satellite campuses in Nye and Lincoln County that county populace can take interactive video classes. Anyone wanting to take an interactive class should contact the Pahrump Valley GBC Center to register for a class.

Table 7. Community Colleges, Centers, Satellite Campuses and Other Schools

### College of Southern Nevada

Campus	Street	City	Zip	Phone
<b>College of Southern Nevada</b>				
Charleston	6375 W. Charleston Blvd.	Las Vegas	89416	(702) 651-5000
Henderson	700 College Drive	Henderson	89002	(702) 651-3000
North Las Vegas	3200 East Cheyenne Ave.	North Las Vegas	89030	(702) 651-4000
<b>Career Colleges / Trade Schools</b>				
Northwest Career College	7398 Smoke Road Ranch	Las Vegas	89129	(702) 745-8790
Las Vegas College	8410 N. Rafael River Way	Las Vegas	89113	(702) 567-1920
Carrington College	5740 S. Eastern Ave.	Las Vegas	89119	(702) 514-3236
<b>Great Basin College Satellite</b>				
<b>Campuses</b>				
Pahrump Center	551 East Calvada Blvd.	Pahrump	89048	(775) 727-2000
Amargosa Valley Satellite	777 E. Amargosa Farm Rd.	Amargosa Valley	89020	(775) 372-5324
Beatty Satellite	110 E. 4th Street	Beatty	89006	(775) 553-2902
Tonopah Satellite	1137 S. Erie Street #C1	Tonopah	89049	(775) 482-2008
Round Mountain Satellite	73 Hadley Circle	Round Mountain	89045	(775) 377-2215
	61 Hadley Circle	Round Mountain	89048	(775) 337-2690
Gabbs Satellite	511 East Avenue	Gabbs	89409	(775) 285-2692
Panaca Satellite	-	-	-	(775) 727-2000
Caliente Satellite	-	-	-	(775) 727-2000

Alamo Satellite	-	-	-	(775) 727-2000
-----------------	---	---	---	----------------

## Universities

Southern Nevada is primarily served by the University of Nevada, Las Vegas (UNLV) and Nevada State College. These two higher education institutions offer a wide variety of four-year and advanced degrees. These higher institutions are listed below:

Table 8. Universities

Name	Street	City	Zip	Phone
University of Nevada, Las Vegas	4505 S. Maryland Pkwy	Las Vegas	89154	(702) 895-3011
Nevada State College	1300 Nevada State Drive	Henderson	89002	(702) 992-2000

## Continuing/Professional Ed. & Extension Programs

There are a variety of continuing education and extension programs available to the populace in Southern Nevada. These are valuable to Southern Nevada communities as they can provide the Southern Nevada populace with access to recent advancements in their fields and local expertise. Extension offices within Southern Nevada are also listed, followed by programs that are available.

Table 9. Cooperative Extension Programs Offered in Clark County

Program Name	Contact Name	Phone Number
4-H Student Nutrition Advisory Council (SNAC) Club	Matilda Begay	(702) 257-5546
Botanical Gardens	M.L. Robinson	(702) 222-3130
Clark County (Las Vegas) / 4-H Youth Development	Anel Rojas	(702) 940-5438
Clark County (Northeast) / 4-H Youth Development	Dianna Walker	(702) 397-2604
Clark County AmeriCorps 4-H Grows Here Project	Nora Luna	(702) 940-5431
Curtis Waite Memorial Dessert Garden	Carol Bishop	(702) 397-2604
Desert Demonstration Garden	Cheryl Allen McCormick	(775) 727-5532 Ext: 9
Desert Green, Commercial Water Conservation Training	M.L. Robinson	(702) 222-3130
Desert-Adapted/Native Plants Garden	Carol Bishop	(702) 397-2604
Early Childhood Professional Development	Teresa Byington	(702) 222-3130

<b>Program Name</b>	<b>Contact Name</b>	<b>Phone Number</b>
Experimental Opuntia Plot	Carol Bishop	(702) 397-2604
Family Storyteller Literacy Program	YaeBin Kim	(702) 222-3130
Garden-based Nutritional Education	Natalie Mazzullo	(702) 948-5911
Healing Gardens in Las Vegas	Angela O'Callaghan	(702) 222-3130
Healthy Food Systems	Elizabeth Mapula	(702) 257-5517
Honey for Heroes	Carol Bishop	(702) 397-2604
Just in Time Parenting	YaeBin Kim	(702) 222-3130
Let's Discover STEM	YaeBin Kim	(702) 222-3130
Master Gardeners of Clark County	Lori Leas	(702) 222-3130 Ext: 5501
Nevada Desert Bioscape	M.L. Robinson	(702) 222-3130
Nevada Economic Assessment Project (NEAP) – Clark County	Buddy Borden	(702) 222-3130
Nevada Naturalist	Denise Parsons	(702) 222-3130
Nevada Radon Education Program	Christine Kelly	(775) 784-4848
Next Steps: College Access & Readiness Program	Carla Millares-Forno	cmillares@unr.edu
Research Center & Demonstration Orchard	M.L. Robinson	(702) 222-3130
SNAP Into Farm Fresh Foods	Sarah Daniel	(775) 336-0240
Youth Horticulture Education Program	Tricia Braxton Perry	(702) 948-5975 Ext: 5975

Source: <https://extension.unr.edu/county-programs.aspx?CountyID=3>

Table 10. Cooperative Extension Programs Offered in Lincoln County

<b>Program Name</b>	<b>Contact Name</b>	<b>Phone Number</b>
Nevada Economic Assessment Project (NEAP) – Lincoln County	Buddy Borden	(702) 222-3130
Nevada Radon Education Program	Christine Kelly	(775) 784-4848

Source: <https://extension.unr.edu/county-programs.aspx?CountyID=10>

Table 11. Cooperative Extension Programs Offered in Nye County

<b>Program name</b>	<b>Contact Name</b>	<b>Phone Number</b>
Desert Demonstration Garden	Cheryl Allen McCormick	(775) 727-5532 Ext: 9
Grow Your Own, Nevada!	Wendy Hanson Mazet	(775) 784-4848
Nevada Economic Assessment Project (NEAP) – Nye County	Buddy Borden	(702) 222-3130
Nevada Radon Education Program	Christine Kelly	(775) 784-4848
Northern Nye County 4-H Youth Development (Tonopah)	Misha Allen	(775) 482-6794
Southern Nye County 4-H Youth Programming	Cheryl Allen McCormick	(775) 727-5532 Ext: 9

Source: <https://extension.unr.edu/county-programs.aspx?CountyID=13>

## Public Health

Public health is an important asset for any community as it is about disease prevention and improving people’s health. For workforce development in public health, our plan was to use the Public Health Workforce Development Survey that was conducted by the Larson Institute at the University of Nevada, Reno School of Public Health. Data from this statewide survey became available in the middle of June, and it was in raw data form. While more on the survey results and workforce assets in public health will be provided in the Phase 2 of the CCEA study, we are providing a list of the survey respondents which constitute the workforce development assets in public health. We are also describing briefly some of the survey results in this progress report.

Nevada Healthcare Workforce Development Survey was sent to a variety of public health organizations in the state. There were 77 responses to the survey from the organizations listed in Table 12 below. Out of the 77 respondents, 12 were from government agencies, 23 were from higher education institutions, 26 were from nonprofit institutions, 9 were from for profit organizations, and the remaining 7 were from other organizations that were not listed under the previously mentioned groups. It is important to note that all respondents answered “yes” to the question “Does your organization contribute to health care workforce pipeline development through education, training, financial assistance, research, scholarships, or other means?” 64 of these respondents indicated that they receive some form of (typically federal and/or state) government funding for their operations. A good majority (49 out of 77) of the respondents answered “yes” to the question “Are you interested in expanding your organization’s area of focus to other stages in the workforce pipeline or other health care sectors?” For the question about how the respondent would like to expand, the most popular answer was “education,” which was mentioned by 31 of the 49 respondents who were interested in expanding. It is also noteworthy that 46 respondents answered “yes” to the question “Are you interested in participating in a statewide workgroup that brings together stakeholders from public health, behavioral health, primary care, workforce development, K-12 and higher education, minority health and equity, and community-based organizations with the goal of improving, growing, and diversifying Nevada’s health care workforce and workforce pipelines?”

Table 12. Nevada Public Health Organizations

Nevada Public Health Organizations
Carson City Health and Human Services
High Sierra Area Health Education Center
Park Place Assisted Living
Mt. Grant General Hospital
Nevada Primary Care Association
University of Nevada, Reno School of Public Health
Nevada Hospital Association
University of Nevada, Las Vegas
Southern Nevada Health District
Dept of Employment, Training and Rehabilitation
College of Southern Nevada (CSN)

## Nevada Public Health Organizations

Aging and Disability Services  
Comagine Health/Desert Meadows AHEC  
Nevada Action Coalition  
Mesa View Regional Hospital  
Institute for Health Impact and Equity, School of Public Health, UNR  
Behavioral Health Group  
Nevada Public Health Institute  
Great Basin College  
Truckee Meadows Community College  
University of Nevada, Reno School of Medicine  
CBESS at UNR  
Roseman University of Health Sciences College of Pharmacy  
Nevada Department of Education  
Dignity Health St. Rose Dominican Hospitals  
The Family Support Center  
Pershing General Hospital  
Upward Bound Classic & Math Science Programs  
UNLV School of Medicine  
South Lyon Medical Center  
Southern Nevada Health District  
Nevadaworks  
Healthy Communities Coalition, NV CHW Association  
NV Statewide Coalition Partnership  
The Children's Cabinet  
Nevada Chapter, American Academy of Pediatrics  
Boulder City Hospital  
BrightStar Care of Henderson  
UNLV School of Public Health  
Nevada Primary Care Association  
Nevada Division of Public and Behavioral Health  
Nevada Certification Board  
Workforce Connections  
Comagine Health  
CARSON CITY SCHOOL DISTRICT  
Nevada Public Health Foundation  
PACT Coalition  
Grover C. Dils Medical Center  
Community Chest, Inc.  
Vegas PBS  
Trinibelle Guiding Hands  
University of Nevada Reno Orvis School of Nursing



Nevada Public Health Organizations
Valley Hospital Medical Center
Nevada INBRE
Southern Nevada Health District
Leaders in Training (LIT)
Never Give Up Youth Healing Center
Lake Tahoe Surgery Center - Barton Health

## Career Centers

Career centers provide employment support through various programs for both businesses and job seekers, as well as education and training services. Programs supporting job seekers often include assistance with unemployment insurance, resume preparation, assistance searching for jobs, and guidance. These programs can help to reduce unemployment and improve labor situations in an area. Many of these centers are run through Nevada Jobconnect and are present throughout much of the state.

Table 13. Career Centers

Name	Address	Phone	Website
Nevada Career Studio	1664 N Virginia Ave, Pennington #208, Reno, NV 89512	775-682-7114	<a href="http://unr.edu/career">unr.edu/career</a>
Nevada Jobconnect, Reno	4001 S Virginia Ave, H, Reno, NV 89502	775-284-9600	<a href="http://nevadajobconnect.com">nevadajobconnect.com</a>
Career Connections - Sierra	301 Flint St, Reno, NV 89501	775-324-5151	<a href="http://careerconnectionsnn.com">careerconnectionsnn.com</a>
Nevada Jobconnect, Carson City	1929 N Carson St, Carson City, NV 89701	775-684-0400	<a href="http://nevadajobconnect.com">nevadajobconnect.com</a>
Nevada Jobconnect, Sparks	2281 Pyramid Way, Sparks, NV 89431	775-284-9520	<a href="http://nevadajobconnect.com">nevadajobconnect.com</a>
Nevada Jobconnect, Fallon	121 Industrial Way, Fallon, NV 89406	775-423-5115	<a href="http://nevadajobconnect.com">nevadajobconnect.com</a>
Nevada Jobconnect, Winnemucca	475 W Haskell St, Unit #1, Winnemucca, NV 89445	775-623-6520	<a href="http://nevadajobconnect.com">nevadajobconnect.com</a>
Nevada Jobconnect, Elko	172 6th St, Elko, NV 89801	775-753-1900	<a href="http://nevadajobconnect.com">nevadajobconnect.com</a>
One-Stop Career Center	6330 W Charleston Blvd, Suite 190, Las Vegas, NV 89146	702-822-4200	<a href="http://nvcareercenter.org">nvcareercenter.org</a>
Nevada Jobconnect, Las Vegas	3405 S Maryland Pkwy, Las Vegas, NV 89169	702-486-0100	<a href="http://nevadajobconnect.com">nevadajobconnect.com</a>

Nevada Jobconnect, North Las Vegas	2827 Las Vegas Blvd N, Las Vegas, NV 89030	702-486-0200	<a href="http://nevadajobconnect.com">nevadajobconnect.com</a>
Nevada Jobconnect, Henderson	4500 E Sunset Rd, Suite 40, Henderson, NV 89014	702-486-0300	<a href="http://nevadajobconnect.com">nevadajobconnect.com</a>
Nevada Jobconnect, Ely	1500 Avenue F, Suite 1, Ely, NV 89301	775-289-1616	<a href="http://nevadajobconnect.com">nevadajobconnect.com</a>

**Entrepreneurship Education Programs**

There are several programs in Nevada that provide education and training to aspiring and current entrepreneurs and small business owners. These programs can lead to individuals starting more businesses, leading to economic development in an area. While this effect may be indirect, it can still have a real impact on the economy of a community. These programs are available in the Las Vegas and Reno areas, but residents of rural areas have relatively limited access. While we don't have hard data on how all these programs are funded, it is safe to say that a lot of these programs have private financing, donations by families and associations. At the same time, some (particularly those at universities) use public financing (public university resources, grants, etc.).

Table 14. Entrepreneurship Education Programs

<b>Name</b>	<b>Address</b>	<b>Website</b>
SCORE Southern Nevada Training	300 S. 4th St, Suite 400, Las Vegas, NV, 89101	<a href="https://lasvegas.score.org/content/take-workshop-3">https://lasvegas.score.org/content/take-workshop-3</a>
SCORE Northern Nevada Training	Innovation Center, 450 Sinclair St, Reno, NV 89501	<a href="https://northernnevada.score.org/content/take-workshop-83">https://northernnevada.score.org/content/take-workshop-83</a>
Small Business Education Program	1664 N. Virginia St, Reno, NV 89557	<a href="https://extension.unr.edu/small-business-education/default.aspx">https://extension.unr.edu/small-business-education/default.aspx</a>
Biz Assembly	Innovation Center, 450 Sinclair St, Reno, NV 89501	<a href="https://www.bizassembly.org/">https://www.bizassembly.org/</a>
Las Vegas Urban League	2470 N Decatur Blvd, Suite 150, Las Vegas, NV 89108	<a href="https://lvccul.org/">https://lvccul.org/</a>
Tech Alley	[No Address Listed]	<a href="https://www.techalley.org/">https://www.techalley.org/</a>

**University Entrepreneurship Programs**

Both the University of Nevada, Reno and the University of Nevada, Las Vegas have significant programs to support entrepreneurs, small business, and startups. These programs support business by providing education and training to business leaders through workshops and courses, providing access to capital,

and providing research services that support business and economic development. Below is a sample of these programs.

Table 15. University Entrepreneurship Programs

<b>Name</b>	<b>Location</b>	<b>Institution</b>	<b>Website</b>
Troesh Center for Entrepreneurship and Innovation	Frank and Estella Beam Hall, 4505 S Maryland Pkwy, Las Vegas, NV 89154	UNLV	<a href="http://unlv.edu/business/cfe">unlv.edu/business/cfe</a>
Ozmen Center for Entrepreneurship	Ansari Business Building, 1664 N. Virginia Street, Reno, NV 89557	UNR	<a href="http://unr.edu/business/centers/ozmen">unr.edu/business/centers/ozmen</a>
Nevada Small Business Development Center	1664 N Virginia St, Reno, NV 89557	UNR	<a href="http://nevadasbdc.org">nevadasbdc.org</a>
Nevada Research and Innovation Corporation	450 Sinclair Street, Reno, NV 89501	UNR	<a href="http://nvrinc.org">nvrinc.org</a>
Office of Economic Development	4505 S Maryland Pkwy, Las Vegas, NV 89154	UNLV	<a href="http://unlv.edu/econdev">unlv.edu/econdev</a>

## Research and Development

Research and development infrastructure has a remarkable ability to spur the creation of new, innovative business, and to bolster the economy of a region. This is not only represented by research centers and parks, but also by other locations and groups which foster and support innovative environments; these include incubators, accelerators, and shared workspaces. The presence of any of these assets can promote growth and affect several prominent industries.

### Research Centers and Labs

Research Centers are programs within a higher education institution which conduct research in a specified field. In terms of economic development, those researching topics within Science, Technology, Engineering, and Mathematics (STEM) are typically considered as the most influential, as these centers lead directly to new technologies and products. The University of Nevada, Reno (UNR) and the University of Nevada, Las Vegas (UNLV), along with the larger Nevada System of Higher Education, have numerous research centers and institutes.

Table 16. Research Centers and Labs

<b>Name</b>	<b>Institution</b>	<b>Website</b>	<b>Area(s) of Study</b>
Center for Energy Research (CER)	UNLV	<a href="http://unlv.edu/cer">unlv.edu/cer</a>	Renewable energy, Energy technology
Center for Information Technology and Algorithms	UNLV	<a href="http://unlv.edu/engineering/cita">unlv.edu/engineering/cita</a>	Online algorithms, Combinatorial optimization, Approximation techniques, Adaptive methods
Center for Materials and Structures (CMS)	UNLV	<a href="http://egr.unlv.edu/~bj/CMS/CMS_Home.htm">egr.unlv.edu/~bj/CMS/CMS_Home.htm</a>	Material Science, Materials and structures
Center for Mechanical and Environmental Systems Technology	UNLV	<a href="http://cmest.unlv.edu/">cmest.unlv.edu/</a>	Fluid mechanics and dynamics, Aerodynamics, Acoustics, Vibration
Center for Energy Materials Interaction Technology of Nevada (EMITION)	UNLV	<a href="http://emandplabs.nscce.edu/home1/index.htm">emandplabs.nscce.edu/home1/index.htm</a>	Electromagnetics, Electric Engineering
GIS and Remote Sensing Lab	UNLV	<a href="http://gis.unlv.edu/">gis.unlv.edu/</a>	Geographical sensing, Remote sensing, Data handling
Nevada Nanotechnology Center	UNLV	<a href="http://nanotechnology.unlv.edu/">nanotechnology.unlv.edu/</a>	Multispectral detectors, Nanostructures
Nevada University Transportation Center	UNLV	<a href="http://transit.ce.unlv.edu/">transit.ce.unlv.edu/</a>	Transportation policy, planning, operations, and management
Applied Geophysics Center	UNLV	<a href="http://www.unlv.edu/sciences/centers">www.unlv.edu/sciences/centers</a>	Earthquake risks, Geophysical issues
Lied Center for Real Estate	UNLV	<a href="http://liedcenter.unlv.edu/">liedcenter.unlv.edu/</a>	Real Estate, Business practices, Public policy
Center for Business and Economic Research	UNLV	<a href="http://cber.unlv.edu/">cber.unlv.edu/</a>	Economic analysis, Survey services, Business forecasting, Economic impact studies, Data collection
Center for Autism Spectrum Disorder	UNLV	<a href="http://unlv.edu/education/centers/casd">unlv.edu/education/centers/casd</a>	Education on individuals with Autistic Spectrum Disorders, Assessment and intervention research, educational programs for adults with cognitive disabilities
Center for Mathematics, Science, and Engineering Education	UNLV	<a href="http://unlv.edu/cmsee">unlv.edu/cmsee</a>	STEM education research, Consulting with Clark County School District on STEM educational initiatives
Center for Research, Evaluation, and Assessment	UNLV	<a href="http://crea.sites.unlv.edu/">crea.sites.unlv.edu/</a>	Data collection, Data analysis, Program analysis, Policy analysis
Gayle A. Zeiter Literacy Development Center	UNLV	<a href="http://zeiter.sites.unlv.edu/">zeiter.sites.unlv.edu/</a>	Literacy research, Literacy education programs
National Institute for the Advancement of Education	UNLV	<a href="http://unlv.edu/education/niae">unlv.edu/education/niae</a>	Education practice research, Culture and diversity in education

<b>Name</b>	<b>Institution</b>	<b>Website</b>	<b>Area(s) of Study</b>
Cannon Survey Center	UNLV	<a href="http://surveys.unlv.edu/about">surveys.unlv.edu/about</a>	Data collection, Data analysis, Survey instrument development
Public Lands Institute	UNLV	<a href="http://publiclands.unlv.edu/">publiclands.unlv.edu/</a>	Public land management, Diversity in public land participation
Arnold Shaw Popular Music Research Center	UNLV	<a href="http://asc.unlv.edu/">asc.unlv.edu/</a>	Preservation of music and related paraphernalia
Chambers-Grundy Center for Transformative Neuroscience	UNLV	<a href="http://unlv.edu/brainhealth/chambers-grundy-center">unlv.edu/brainhealth/chambers-grundy-center</a>	Alzheimer's, Brain disorders, Drug development
UNLV Nutrition Center	UNLV	<a href="http://unlv.edu/kns/nutrition-center">unlv.edu/kns/nutrition-center</a>	Nutrition education
Saltman Center for Conflict Resolution	UNLV	<a href="http://law.unlv.edu/saltman-center">law.unlv.edu/saltman-center</a>	Law, Conflict, Dispute resolution, Peace
Center for Democratic Culture	UNLV	<a href="http://cdclv.unlv.edu/index.html">cdclv.unlv.edu/index.html</a>	Democracy, Civic engagement, Provides community programs, lectures, and seminars
Center for Migration, Demography, and Population Studies	UNLV	<a href="http://unlv.edu/liberalarts/cmdp">unlv.edu/liberalarts/cmdp</a>	Migration studies, Demography, Population studies
Women's Research Institute of Nevada	UNLV	<a href="http://unlv.edu/wrin">unlv.edu/wrin</a>	Women's history, Gender stereotypes, Women's health, Workplace Equality, Gender issues, and Women in politics
Center for Gaming Research	UNLV	<a href="http://gaming.unlv.edu">gaming.unlv.edu</a>	Esports, Jurisdiction and casinos, Casino mathematics,
Oral History Research Center	UNLV	<a href="http://library.unlv.edu/speccol/ohrc">library.unlv.edu/speccol/ohrc</a>	Eye-witness source recording
Center for Biobehavioral Interdisciplinary Science	UNLV	<a href="http://unlv.edu/unit/center-biobehavioral-interdisciplinary-science">unlv.edu/unit/center-biobehavioral-interdisciplinary-science</a>	Medical
Brookings Mountain West	UNLV	<a href="http://unlv.edu/brookingsmtnwest">unlv.edu/brookingsmtnwest</a>	Local, regional, and state government, public policy
The Lincy Institute	UNLV	<a href="http://unlv.edu/lincyinstitute">unlv.edu/lincyinstitute</a>	Health, Education, Social services
American Indian Research and Education Center	UNLV	<a href="http://unlv.edu/airec">unlv.edu/airec</a>	American Indian issues, Culture, Social behavioral studies, Promoting education and research for American Indian students
Center for Health Disparities Research	UNLV	<a href="http://unlv.edu/publichealth/centers">unlv.edu/publichealth/centers</a>	Health disparities, Inequality, Access to healthcare
Center for Health Information Analysis for Nevada	UNLV	<a href="http://chiaunlv.com">chiaunlv.com</a>	Health data collection, Health data processing
Nevada Institute for Children's Research and Policy	UNLV	<a href="http://nic.unlv.edu">nic.unlv.edu</a>	Children's issues, Policy analysis

<b>Name</b>	<b>Institution</b>	<b>Website</b>	<b>Area(s) of Study</b>
Center for Applied Mathematics and Statistics	UNLV	<a href="http://cams.sites.unlv.edu">cams.sites.unlv.edu</a>	Applied Mathematics, Scientific computing, Statistics, High-performance computing
Center for Urban Horticulture and Water Conservation	UNLV	<a href="http://urbanwater.sites.unlv.edu">urbanwater.sites.unlv.edu</a>	Water management, Water conservation education
High Pressure Science and Engineering Center	UNLV	<a href="http://unlv.edu/unit/high-pressure-science-and-engineering-center">unlv.edu/unit/high-pressure-science-and-engineering-center</a>	Energy, Physics, Engineering
Nevada Institute of Personalized Medicine	UNLV	<a href="http://unlv.edu/nipm">unlv.edu/nipm</a>	Genetics, Genomics, Medicine
Center for Crime and Justice Policy (CCJP)	UNLV	<a href="http://unlv.edu/ccjp">unlv.edu/ccjp</a>	Criminal justice, Police tactics, Police technology, School violence, Community crime prevention, Corrections, Prison re-entry
MGM Resorts International Public Policy Institute	UNLV	<a href="http://unlv.edu/mgmppi">unlv.edu/mgmppi</a>	Public policy, promoting educational opportunities to improve human capital
Desert Research Institute	DRI	<a href="http://dri.edu">dri.edu</a>	Environmental science, Life science, Earth science, Atmospheric science, social science
Mick Hitchcock, Ph.D. Nevada Proteomics Center	UNR	<a href="http://unr.edu/proteomics">unr.edu/proteomics</a>	Provides spectral proteomic analysis services for academic and industry research
Nevada Genomics Center	UNR	<a href="http://unr.edu/genomics">unr.edu/genomics</a>	Provides genetic sequencing services to academic and industry researchers
Nevada Center for Bioinformatics	UNR	<a href="http://unr.edu/bioinformatics">unr.edu/bioinformatics</a>	Provides biological and scientific consulting services for scientists, institutional partners, and industry
Center of Biomedical Research Excellence	UNR	<a href="http://med.unr.edu/cobre">med.unr.edu/cobre</a>	Cell Biology, Developmental Biology, Signaling, Neuroscience
Center for Civil Engineering Earthquake Research	UNR	<a href="http://unr.edu/cceer">unr.edu/cceer</a>	Structural Engineering, Earthquake Resistant Structures, Provides Seismic Qualification Tests for industry
Zebra Pulsed Power Lab	UNR	<a href="http://unr.edu/physics/zppl">unr.edu/physics/zppl</a>	Physics, High-energy-density science, Plasma
Center for Regional Studies	UNR/SBDC	<a href="http://nevadasbdc.org/what-we-do/center-for-regional-studies">nevadasbdc.org/what-we-do/center-for-regional-studies</a>	Business Consulting, Market Trends, Economic Prediction
Institute for the Study of Gambling and Commercial Gaming	UNR	<a href="http://unr.edu/business/centers/gaming">unr.edu/business/centers/gaming</a>	Gaming, Gambling, Provides training for gaming management
University Center for Economic Development	UNR	<a href="http://unr.edu/business/centers/uced">unr.edu/business/centers/uced</a>	Developmental Economics, Marketing, Economic Impact Analysis, Agribusiness, Labor Economics, Provides assistance and research to government, industry, and other clients

<b>Name</b>	<b>Institution</b>	<b>Website</b>	<b>Area(s) of Study</b>
Clinical Research Center	UNR	<a href="http://med.unr.edu/research/research-centers/clinical-research-center">med.unr.edu/research/research-centers/clinical-research-center</a>	Clinical Medicine, Biomedicine, Research Ethics, Logistics, Project design, Provides consulting and equipment for researchers
Center for Integrative Neuroscience	UNR	<a href="http://unr.edu/neuroscience/research-center">unr.edu/neuroscience/research-center</a>	Neuroscience, Neurological Disorders
Raggio Research Center	UNR	<a href="http://unr.edu/raggio-center">unr.edu/raggio-center</a>	STEM education research, promotes education outreach, Provides training for STEM education
Cybersecurity Center	UNR	<a href="http://unr.edu/cybersecurity">unr.edu/cybersecurity</a>	Cybersecurity, Network Security, Privacy issues, Blockchain, Machine Learning, Hardware security, Security
Nevada Institute for Sustainability	UNR	<a href="http://unr.edu/nvis">unr.edu/nvis</a>	Manufacturing, Materials, Power Systems, Material characterization, Computer simulation, Energy storage, Power plant efficiency, Smart electrical grid
Nevada Water Innovation Institute	UNR	<a href="http://unr.edu/nwii">unr.edu/nwii</a>	Potable water reuse, Water reclamation, Water management
Western Regional Superpave Center	UNR	<a href="http://unr.edu/wrsc">unr.edu/wrsc</a>	Pavement engineering, Pavement material, Provides testing of pavement performance
Biofuels Laboratory	UNR	<a href="http://unr.edu/cme/research">unr.edu/cme/research</a>	Biofuel production
Biomedical Engineering Laboratory	UNR	<a href="http://unr.edu/ebme/research">unr.edu/ebme/research</a>	Proteins, Biotechnology
Materials Processing Laboratory	UNR	<a href="http://unr.edu/cme/research">unr.edu/cme/research</a>	Metallurgy, Casting, Solidification, Crystal Growth, Diffusion and Phase Evolution processes, Microstructural evolution and stability
Nuclear Materials Laboratory	UNR	<a href="http://unr.edu/cme/research">unr.edu/cme/research</a>	Reprocessing nuclear materials, nuclear reactor materials
Polymer Science and Engineering Laboratory	UNR	<a href="http://unr.edu/cme/research">unr.edu/cme/research</a>	Synthesis of polymers, Characterization of polymers
Solar Lab	UNR	<a href="http://unr.edu/cme/research">unr.edu/cme/research</a>	Light-activated reactions, Photovoltaics, Environmental cleanup, green fuel synthesis, Biological processes, CO2 control
Solar and Hydrogen Laboratory	UNR	<a href="http://unr.edu/cme/research">unr.edu/cme/research</a>	Hydrogen generation from solar energy
Environmental Engineering Laboratory	UNR	<a href="http://unr.edu/cee/research/research-programs/environmental">unr.edu/cee/research/research-programs/environmental</a>	Water quality analysis, Environmental contaminants, Water reuse, Membranes, Microbiology, Surfaces/Colloids
Environmental Hydraulics and Water Resources Engineering Laboratory	UNR	<a href="http://unr.edu/cee/research/research-programs/environmental">unr.edu/cee/research/research-programs/environmental</a>	Erosion control, large flumes, Sediment transportation, Water treatment processes



<b>Name</b>	<b>Institution</b>	<b>Website</b>	<b>Area(s) of Study</b>
Geotechnical Engineering Laboratory	UNR	<a href="http://unr.edu/cee/research/research-centers">unr.edu/cee/research/research-centers</a>	Stress path testing with soils, Cyclic triaxial testing, Soil model testing, Flex wall permeability
Traffic Engineering Laboratory	UNR	<a href="http://unr.edu/cee/research/research-centers">unr.edu/cee/research/research-centers</a>	Traffic signal control systems, Traffic simulation, Traffic safety, Traffic demand forecasting, Travel information systems
Bioelectromagnetics Laboratory	UNR	<a href="http://unr.edu/ebme/research">unr.edu/ebme/research</a>	Bioeffects of electromagnetic fields on tissues, Design of electromagnetic wave exposure systems, Dosimetry, Pulse effects on cells, Clinical applications of electromagnetic fields
Bioinstrumentation and Automation Laboratory	UNR	<a href="http://unr.edu/ebme/research">unr.edu/ebme/research</a>	Bioinstrumentation, Automation, Sensor, Actuators, Bio-mechatronics, Assistive and neurorehabilitation interfaces
Electric Drives Laboratory	UNR	<a href="http://unr.edu/ebme/research">unr.edu/ebme/research</a>	Electric motor controls, Power electronics, Electric-drive vehicle simulations, Electricity
Integrated Bio-Analytical System Laboratory	UNR	<a href="http://unr.edu/ebme/research">unr.edu/ebme/research</a>	Bioanalysis, Biosensors, BioMEMS
Intelligent Autonomous Systems Lab	UNR	<a href="http://unr.edu/ebme/research">unr.edu/ebme/research</a>	Intelligent design for autonomous systems, Distributed control of systems, Resilient network and control designs
Electrical Power and Renewable Energy System Research Laboratory	UNR	<a href="http://unr.edu/ebme/research">unr.edu/ebme/research</a>	Power system components, Distributed renewal energy generation, Power grid simulation programs
Great Basin Center for Geothermal Energy	UNR	<a href="http://gbcge.org">gbcge.org</a>	Geothermal system evaluation, Reservoir characterization, Numerical analysis and uncertainty modeling, Geostatistics and machine learning
Global Water Center	UNR	<a href="http://unr.edu/water-center">unr.edu/water-center</a>	Snowfall/snowpack's environmental impact, Environmental restoration, Fresh water fish conservation, Climate change, Arid land conversion
Nevada Bureau of Mines and Geology	UNR	<a href="http://nbgm.unr.edu">nbgm.unr.edu</a>	Mineral resources, Engineering geology, Environmental geology, Hydrogeology, Geological mapping
Conservation Genetics Center	UNR	<a href="http://unr.edu/eecb/research">unr.edu/eecb/research</a>	Genomic mapping, Conservation biology
Nevada Institute for Chemical Ecology	UNR	<a href="http://unr.edu/eecb/research">unr.edu/eecb/research</a>	Chemical ecology, Biology, Chemistry
Hitchcock Center for Chemical Ecology	UNR	<a href="http://unr.edu/chemical-ecology/about">unr.edu/chemical-ecology/about</a>	Chemistry, Biology, Ecology, Bioprospecting
Nevada Mathematics Project	UNR	<a href="http://unr.edu/education/centers-and-student-resources/centers/nevada-mathematics-project">unr.edu/education/centers-and-student-resources/centers/nevada-mathematics-project</a>	Mathematics education, STEM education, provides training and develops resources for STEM education



<b>Name</b>	<b>Institution</b>	<b>Website</b>	<b>Area(s) of Study</b>
Nevada Industry Excellence	UNR	<a href="http://nevadaie.com">nevadaie.com</a>	Provides manufacturing assistance for industry in Nevada
Nevada Advanced Autonomous Systems Innovation Center	UNR	<a href="http://unr.edu/ncar/programs/naas/sic">unr.edu/ncar/programs/naas/sic</a>	Robotics, Artificial intelligence, Autonomous systems
E.L. Cord Foundation Center for Learning and Literacy	UNR	<a href="http://unr.edu/cll">unr.edu/cll</a>	Literacy, Provides literacy services, tutoring, and teacher education
Nevada Center for Excellence in Disabilities	UNR	<a href="http://unr.edu/nced">unr.edu/nced</a>	Disabilities, Healthcare, Community services, Inclusive education, Provides training, technical assistance, and information
Center for the Application of Substance Abuse Technologies	UNR	<a href="http://casat.org">casat.org</a>	Promotes prevention, treatment, and recovery for those with addictive behaviors through education, information, products, and technical assistance
Nevada Center for Survey Evaluation and Statistics	UNR	<a href="http://unr.edu/public-health/centers/nevada-center-surveys-evaluation-statistics">unr.edu/public-health/centers/nevada-center-surveys-evaluation-statistics</a>	Survey design, Program evaluation, Statistical analysis
Nevada Seismological Laboratory	UNR	<a href="http://seismo.unr.edu">seismo.unr.edu</a>	Seismic activity, Earthquake activity, operates seismic stations, Provides public education about earthquake risks, Wildfire detection (AlertWildfire)
Grant Sawyer Center for Justice Studies	UNR	<a href="http://unr.edu/grant-sawyer">unr.edu/grant-sawyer</a>	Judicial decision making, Capital trials, Jury decision making, Justice studies
Center for Neotectonic Studies	UNR	<a href="http://neotectonics.seismo.unr.edu/CNS_index.html">neotectonics.seismo.unr.edu/CNS_index.html</a>	Earthquake recurrence, Mountain growth, Seismic hazards from crust movement
Ralph J. Roberts Center for Research in Economic Geology	UNR	<a href="http://nbmg.unr.edu/CREG">nbmg.unr.edu/CREG</a>	Geology, Geochemistry, Geophysics, Genesis, Mineral Deposits
DendroLab	UNR	<a href="http://dendrolaborg.wordpress.com">dendrolaborg.wordpress.com</a>	Dendrochronology, Past environments, Past events, Tree rings
Center for Basque Studies	UNR	<a href="http://unr.edu/basque-studies">unr.edu/basque-studies</a>	Social science, Anthropology, Basque Language
Nevada Agricultural Experiment Station	UNR	<a href="http://naes.unr.edu/default.aspx">naes.unr.edu/default.aspx</a>	Improving agricultural productivity, improving health, Improving water availability, Natural resource issues
Nevada NASA Space Grant Consortium	UNR	<a href="http://nasa.epscorspo.nevada.edu/nevada-nasa-space-grant-consortium">nasa.epscorspo.nevada.edu/nevada-nasa-space-grant-consortium</a>	Promote STEM education, Provides training opportunities with NASA
Sanford Center for Aging	UNR	<a href="http://med.unr.edu/aging">med.unr.edu/aging</a>	Aging, Geriatrics, Gerontology, Healthcare, Provides education for various aging-related fields
Advanced Manufacturing and Materials Processing Laboratory	UNR	<a href="http://unr.edu/ncar/infrastructure">unr.edu/ncar/infrastructure</a>	Manufacturing, Laser materials processing, Laser-assisted advanced manufacturing

<b>Name</b>	<b>Institution</b>	<b>Website</b>	<b>Area(s) of Study</b>
Advanced Materials and Microscopy Laboratory	UNR	<a href="http://unr.edu/ncar/infrastructure">unr.edu/ncar/infrastructure</a>	Durability and mechanical properties of materials and structures
Center for Advanced Transportation Education and Research	UNR	<a href="http://unr.edu/ncar/infrastructure">unr.edu/ncar/infrastructure</a>	Transportation, Advanced traffic management strategies
Electron Microscopy and Microanalysis Facility	UNR	<a href="http://unr.edu/ncar/infrastructure">unr.edu/ncar/infrastructure</a>	Electron microscopy, Energy dispersive x-ray spectroscopy, Provides various engineering testing and analysis services to industry
Mackay School of Earth Science and Engineering Microbeam Laboratory	UNR	<a href="http://nbmg.unr.edu/MicrobeamLab/index.html">nbmg.unr.edu/MicrobeamLab/index.html</a>	Scanning electron microscopes, Examination of materials
Material Characterization Nevada	UNR	<a href="http://unr.edu/ncar/infrastructure">unr.edu/ncar/infrastructure</a>	Electrochemistry, Surface analysis, Provides these services to industry
Mechanical Behavior Laboratory	UNR	<a href="http://unr.edu/ncar/infrastructure">unr.edu/ncar/infrastructure</a>	Elastic-plastic finite element analysis, Fatigue and fracture of materials and structures, Inelastic constitutive relations, Rolling contact, multi-axial deformation
Mechanical Engineering Multiphysics Laboratory	UNR	<a href="http://unr.edu/ncar/infrastructure">unr.edu/ncar/infrastructure</a>	Fluid mechanics, Solid mechanics, Fluid-structure interaction, Vibrations, Chemo-electro-mechanics modeling, Smart material characterization
Surface Engineering & Tribology Lab	UNR	<a href="http://asiddaiah.wixsite.com/amtlab">asiddaiah.wixsite.com/amtlab</a>	Green and bio-manufacturing, Bio-based lubricants, Human tribology, Triboluminescence, Composite materials, Rock drilling technology
Forensic Anthropology and Bioarchaeology Laboratory	UNR	<a href="http://unr.edu/anthropology/research-and-facilities/forensic-anthropology-and-bioarchaeology-laboratory">unr.edu/anthropology/research-and-facilities/forensic-anthropology-and-bioarchaeology-laboratory</a>	Human growth and development, Dental anthropology, Estimation of biological profile
Human Paleoecology and Archaeometry Laboratory	UNR	<a href="http://unr.edu/anthropology/research-and-facilities/human-paleoecology-and-archaeometry-laboratory">unr.edu/anthropology/research-and-facilities/human-paleoecology-and-archaeometry-laboratory</a>	Isotope geochemistry, Radiocarbon dating, Microscopy, Geoarchaeology, Sediment analysis, Spatial analysis, Zooarchaeology, Geochemical assessment
Latino Research Center (Centro de Investigacion Latino)	UNR	<a href="http://unr.edu/latino-research-center">unr.edu/latino-research-center</a>	Public policy, Education, Economic issues
Spectrum Learning Center	UNR	<a href="http://unr.edu/psychology/services-and-community-outreach/spectrum-learning-center">unr.edu/psychology/services-and-community-outreach/spectrum-learning-center</a>	Provides support and education to children and the families of children diagnosed with autism spectrum disorder
Scanning Electron Microscope and	UNR	<a href="http://unr.edu/geology/research/labs-and-facilities">unr.edu/geology/research/labs-and-facilities</a>	Scanning electron microscopy, Electron probe microanalysis, Characterization of

<b>Name</b>	<b>Institution</b>	<b>Website</b>	<b>Area(s) of Study</b>
Electron Probe Microanalyzer Laboratory			solids, Microstructural analysis, Non-destructive high-resolution chemical analysis
Laser Ablation ICP-MS Laboratory	UNR	<a href="http://unr.edu/geology/research/labs-and-facilities">unr.edu/geology/research/labs-and-facilities</a>	Geochronology, Trace element analysis
Stable Isotope Laboratory	UNR	<a href="http://unr.edu/geology/research/labs-and-facilities">unr.edu/geology/research/labs-and-facilities</a>	Stable isotope analysis
Fluid Inclusion and Raman Spectroscopy Laboratory	UNR	<a href="http://unr.edu/geology/research/labs-and-facilities">unr.edu/geology/research/labs-and-facilities</a>	Analysis of fluid inclusions
Infrared Spectroscopy Laboratory	UNR	<a href="http://unr.edu/geology/research/labs-and-facilities">unr.edu/geology/research/labs-and-facilities</a>	Reflected light spectroscopy, Remote sensing field validation
Micropaleontology Laboratory	UNR	<a href="http://unr.edu/geology/research/labs-and-facilities">unr.edu/geology/research/labs-and-facilities</a>	Siliceous microfossils, Biostratigraphy, Paleolimnology
Slope Stability Laboratory	UNR	<a href="http://unr.edu/geology/research/labs-and-facilities">unr.edu/geology/research/labs-and-facilities</a>	Rock mechanical properties
Nevada Autonomous	UNR	<a href="http://unr.edu/ncar/programs/nevada-autonomous">unr.edu/ncar/programs/nevada-autonomous</a>	Provides support in funding and testing autonomous systems, as well as fostering collaboration with industry and supporting startups
Intelligent Mobility	UNR	<a href="http://unr.edu/ncar/programs/intelligent-mobility">unr.edu/ncar/programs/intelligent-mobility</a>	Autonomous cars, Synchronized mass transit, Connected infrastructure, Communication network, Socioeconomics
Great Basin Institute	GBI	<a href="http://thegreatbasininstitute.org">thegreatbasininstitute.org</a>	Environmental science, Conservation, Ecology, Promotes education and training opportunities within these fields
Neuropsychology Research Program	UNLV	<a href="http://unlvnrp.weebly.com">unlvnrp.weebly.com</a>	Neuropsychiatric and neurological disorders, Schizophrenia, Bipolar disorder, Substance use disorders, Traumatic brain injuries, Neuropsychological function
Interactive Measurement Group	UNLV	<a href="http://img.faculty.unlv.edu/lab">img.faculty.unlv.edu/lab</a>	Emotional intelligence, Psychometrics
Psychophysiology of Emotion and Personality Laboratory	UNLV	<a href="http://sbenning.faculty.unlv.edu">sbenning.faculty.unlv.edu</a>	Psychopathy, Risk-taking, Emotion, Personality
Reasoning and Memory Laboratory	UNLV	<a href="http://ramlab.wixsite.com/unlv">ramlab.wixsite.com/unlv</a>	Cognitive psychology, Long-term memory, Working memory, Memory processes, Decision-making
The Optimum Performance Program in Sports	UNLV	<a href="http://toppscience.com">toppscience.com</a>	Sport performance, Mental wellness
UNLV Music Laboratory	UNLV	<a href="http://ehannon.faculty.unlv.edu">ehannon.faculty.unlv.edu</a>	Auditory cognition, Auditory development, Music cognition, Auditory perception, Cognitive development
Hines Group Laboratory	UNLV	<a href="http://hinesgroup.net">hinesgroup.net</a>	Neuroscience, Psychiatric disorders, Neurodegenerative disorders, Genetics,

Name	Institution	Website	Area(s) of Study
			Biochemistry, Neurodevelopmental disorders
Hyman in vivo Electrophysiology Laboratory	UNLV	<a href="http://hivelab.faculty.unlv.edu">hivelab.faculty.unlv.edu</a>	Neurodegenerative disorders, Psychiatric disorders, Electrophysiological recording techniques, Genetics, Behavioral manipulations
CHARISMA Laboratory	UNLV	<a href="http://charismalab.wixsite.com/home">charismalab.wixsite.com/home</a>	Selective mutism, Anxiety, Student absenteeism, Clinical psychology, Childhood and adolescent disorders
Behavioral Addictions Laboratory	UNLV	<a href="http://ba.sites.unlv.edu">ba.sites.unlv.edu</a>	Psychopathology, Sexual trauma, Substance use disorders, Problem gaming, Compulsive sexual behavior disorder, Behavioral disorders
CHAMPION Mental Health Laboratory	UNLV	<a href="http://rmliboro.faculty.unlv.edu/champion-mental-health-lab">rmliboro.faculty.unlv.edu/champion-mental-health-lab</a>	Mental health, Mental health equity issues, Mental health disparities
Human Memory Laboratory	UNLV	<a href="http://colleenparks5.wixsite.com/mysite">colleenparks5.wixsite.com/mysite</a>	Long-term episodic memory, Recognition, Memory-based decision making, Unitization, Memory processes, Memory theories
TREATment Laboratory	UNLV	<a href="http://brennarenn.faculty.unlv.edu">brennarenn.faculty.unlv.edu</a>	Mental health treatment, Behavioral health treatment, Effectiveness of treatments, Accessibility of treatments
Baby and Child Laboratory	UNLV	<a href="http://rebellab.sites.unlv.edu">rebellab.sites.unlv.edu</a>	Developmental psychology, Face perception, Facial cue perception and processing
Social Development Research Laboratory	UNLV	<a href="http://robnett.faculty.unlv.edu">robnett.faculty.unlv.edu</a>	Human development, social forces, Socialization, Stereotyping, Social structures, Gender, Diversity
Auditory Cognitive Neuroscience Laboratory	UNLV	<a href="http://jsnyder.faculty.unlv.edu">jsnyder.faculty.unlv.edu</a>	Sound segregation, Auditory perception, Music perception
Gambling, Addictions, and the Microaggression Experience Laboratory	UNLV	<a href="http://gloriawong2.wixsite.com/gamelab">gloriawong2.wixsite.com/gamelab</a>	Social psychology, Gambling behaviors, Addiction, Discrimination, Mental health issues
The Language Development Laboratory	UNLV	<a href="http://languagelab.sites.unlv.edu">languagelab.sites.unlv.edu</a>	Language learning, Grammar learning, Linguistics

## Research Parks

One of the most well-known type of assets for research and development is a research park. These are complexes which contain facilities to conduct various types of technical and scientific research for academic or industry purposes. This is a crucial piece of infrastructure for the development and testing of new products and technologies, and thus can have a large impact on an economy with its presence;

research parks are valuable assets to established businesses and entrepreneurs alike. Below is a list of research parks within the state of Nevada, all of which are connected to a university or to the Nevada System of Higher Education.

Table 17. Research Parks

<b>Name</b>	<b>Institution</b>	<b>Address</b>	<b>Website</b>
Nevada Center for Applied Research	UNR	Applied Research Facility, 1664 N. Virginia Street, Reno, NV 89557	<a href="http://unr.edu/ncar">unr.edu/ncar</a>
DRI Research Park	DRI	2215 Raggio Parkway, Reno, NV 89512	<a href="http://dri.edu/research-park">dri.edu/research-park</a>
The UNLV Harry Reid Research and Technology Park	UNLV	2600 Paseo Verde Pkwy, Henderson, NV 89074	<a href="http://unlvtechpark.com">unlvtechpark.com</a>

### Incubators/Accelerators/Shared Workspaces

Incubators, accelerators, and shared workspaces are similar institutions, but have a few distinctions. Shared workspaces or offices are mostly just that, they offer a space in which to work and have meetings, but lack services that support the small businesses, startups, and entrepreneurs that work there. Incubators provide these services, as well as mentorship, advice, and support in growing a business. Accelerators focus on promoting more rapid growth and can provide access to capital. Despite the differences, these are all centers that promote and foster innovation in entrepreneurship. Most of these listed in the table below are privately owned and/or financed operations, where entrepreneurs pay a certain fee to receive working space and other services such as mentoring.

Table 18. Incubators/Accelerators/Shared Workspace

<b>Name</b>	<b>Address</b>	<b>Website</b>
American Dream U Entrepreneur and Financial Academy	505 Hillwood Dr, #100, Las Vegas, NV 89134	<a href="http://aduacademy.vegas">aduacademy.vegas</a>
Black Fire Innovation	8400 W Sunset Rd, Suite 400, Las Vegas, NV 89113	<a href="http://blackfireinnovation.com">blackfireinnovation.com</a>
Body & Soul Coop	41 N Arrowhead Ln, Mesquite, NV 89027	<a href="http://bodyandsoulcoop.com">bodyandsoulcoop.com</a>
Bottega Exchange	6675 S Tenaya Way, Suite 200, Las Vegas, NV 89113	<a href="http://bottegaexchange.com">bottegaexchange.com</a>
AFWERX	3773 Howard Hughes Pkwy, Las Vegas, NV 89169	<a href="http://afwerx.com">afwerx.com</a>
Co-Operate on Water	400 N Green Valley Pkwy 2nd Floor, Henderson, NV 89074	<a href="http://hendersonchamber.com/about-co-operate-on-water.html">hendersonchamber.com/about-co-operate-on-water.html</a>
DTP Companies	701 E Bridger Ave Suite, 850, Las Vegas, NV 89101	<a href="http://dtplv.com">dtplv.com</a>

<b>Name</b>	<b>Address</b>	<b>Website</b>
GrowNV/StartupNV	[State-wide]	<a href="http://startupnv.org">startupnv.org</a>
IDEABOX	6445 S Tenaya Way, #115, Las Vegas, NV 89113	<a href="http://ideabox.vegas">ideabox.vegas</a>
Incubator Space	3535 Executive Terminal Dr, Suite 110, Henderson, NV 89052	<a href="http://incubatorspace.vegas/home">incubatorspace.vegas/home</a>
Innovation Collective	[No Address Listed]	<a href="http://innovationcollective.co">innovationcollective.co</a>
Intelligent Office	5550 Painted Mirage Rd, #320, Las Vegas, NV 89149	<a href="http://intelligentoffice.com">intelligentoffice.com</a>
Intelligent Office	9550 S Eastern Ave, Suite 253, Las Vegas, NV 89123	<a href="http://intelligentoffice.com">intelligentoffice.com</a>
Comuna	6431 W Sahara Ave, Suite 100, Las Vegas, NV 89146	<a href="http://comunacowork.com">comunacowork.com</a>
International Innovation Center @ Vegas	300 S. 4th St, Suite 180 Las Vegas, NV 89101	<a href="http://innovate.vegas/Innovation-Centers">innovate.vegas/Innovation-Centers</a>
International Innovation Center @ Vegas	33 Las Vegas Blvd. North Las Vegas, NV 89101	<a href="http://innovate.vegas/Innovation-Centers">innovate.vegas/Innovation-Centers</a>
LASX	8400 W Sunset Rd, Suite 120, Las Vegas, NV 89113	<a href="http://x-co.io/company/locations/x-co-las-vegas">x-co.io/company/locations/x-co-las-vegas</a>
SPACE	5725 S Valley View Blvd, Suite 7, Las Vegas, NV 89118	<a href="http://space-cowork.com">space-cowork.com</a>
The COOP	5955 S Edmond St, Las Vegas, NV 89118	<a href="http://thecoopcowork.com">thecoopcowork.com</a>
The COOP	1925 Village Center Cir, Suite 150, Las Vegas, NV 89134	<a href="http://thecoopcowork.com">thecoopcowork.com</a>
The Innevation Center, Las Vegas	6795 S Edmond St 3rd Floor, Las Vegas, NV 89118	<a href="http://innevation.com">innevation.com</a>
Urban Chamber of Commerce Development Center	1951 Stella Lake St, Las Vegas, NV 89106	<a href="http://urbanchamber.org/about-facility">urbanchamber.org/about-facility</a>
Wework - Two Summerlin	10845 Griffith Peak Dr, #2, Las Vegas, NV 89135	<a href="http://wework.com">wework.com</a>
Wework - Town Square	6543 South Las Vegas Blvd, Las Vegas, NV 89119	<a href="http://wework.com">wework.com</a>
Work In Progress	6605 Grand Montecito Pkwy, Unit 100, Suite 100, Las Vegas, NV 89149	<a href="http://workinprogress.lv">workinprogress.lv</a>
Startup Incubator at the Adelson Educational Campus	9700 Hillpointe Rd, Las Vegas, NV 89134	<a href="http://startupincubator.site/index.html">startupincubator.site/index.html</a>
Mountain West Tech Accelerator	[No Address Listed]	<a href="http://mwta.io">mwta.io</a>
Chambers-Grundy Center for Transformative Neuroscience	4505 S. Maryland Pkwy, Las Vegas, NV 89154	<a href="http://unlv.edu/brainhealth/chambers-grundy-center">unlv.edu/brainhealth/chambers-grundy-center</a>
The gener8tor Las Vegas Accelerator	[No Local Address Listed]	<a href="http://gener8tor.com/accelerator/las-vegas">gener8tor.com/accelerator/las-vegas</a>
The gener8tor Reno-Tahoe Accelerator	[No Local Address Listed]	<a href="http://gener8tor.com/accelerator/reno-tahoe">gener8tor.com/accelerator/reno-tahoe</a>
Adam's Hub	11 W Proctor St, Carson City, NV 89703	<a href="http://adamshub.com">adamshub.com</a>
Bosma Business Center	401 Ryland St, Reno, NV, 89502	<a href="http://bosmabusinesscenter.com">bosmabusinesscenter.com</a>

<b>Name</b>	<b>Address</b>	<b>Website</b>
Bridgewire Makerspace	1055 Industrial Way, Suite 20 Sparks, NV 89431	<a href="http://bridgewire.org">bridgewire.org</a>
Cowork Tahoe	3079 Harrison Ave, #12, South Lake Tahoe, CA 96150	<a href="http://coworktaho.com">coworktaho.com</a>
Diverse Business Connections	800 E College Pkwy, Carson City, NV 89706	<a href="http://diversebcc.com">diversebcc.com</a>
Elevate Blue	885 Tahoe Blvd, Incline Village, NV 89451	<a href="http://elevate.blue">elevate.blue</a>
Mountain Workspace	885 Tahoe Blvd, Incline Village, NV 89451	<a href="http://mountainworkspace.com">mountainworkspace.com</a>
Pacific Workplaces	300 South 4th Street 6th floor, Las Vegas, NV 89101	<a href="http://pacificworkplaces.com/coworking">pacificworkplaces.com/coworking</a>
Reno Collective	1515 Plumas St, Reno, NV 89509	<a href="http://renocollective.com">renocollective.com</a>
Reno Hive	255 W Moana Ln, Suite 201, Reno, NV 89509	<a href="http://renohive.com">renohive.com</a>
RNOX	10615 Professional Cir, Reno, NV 89521	<a href="http://x-co.io/company/locations/x-co-reno">x-co.io/company/locations/x-co-reno</a>
The Ant Space	1925 E Prater Way, Sparks, NV 89434	<a href="http://theantspace.com">theantspace.com</a>
The Generator	2450 Oddie Blvd, Suite 110, Sparks, NV 89431	<a href="http://therenogenerator.com">therenogenerator.com</a>
Reno Inneuator	450 Sinclair St, Reno, NV 89501	<a href="http://renoinneuator.com">renoinneuator.com</a>
The Innevation Center, UNR	450 Sinclair St, Reno, NV 89501	<a href="http://unr.edu/innevation/about">unr.edu/innevation/about</a>
The Virgil	301 Vassar St, Reno, NV 89502	<a href="http://thevirgil.co/coworking-space-reno">thevirgil.co/coworking-space-reno</a>
Untethered	195 US-50, Zephyr Cove, NV 89448	<a href="http://untethered.space">untethered.space</a>
Biosciences Entrepreneurial Lab	Applied Research Facility, 1664 N Virginia St, Reno, NV 89557	<a href="http://unr.edu/ncar/infrastructure/bel">unr.edu/ncar/infrastructure/bel</a>
Sierra Accelerator for Growth and Entrepreneurship (SAGE) North	1664 N. Virginia St, Reno, NV 89557	<a href="http://unr.edu/sage">unr.edu/sage</a>
Sierra Accelerator for Growth and Entrepreneurship (SAGE) South	4505 S. Maryland Pkwy, Las Vegas, NV 89154	<a href="http://unlv.edu/econdev/sagesouth">unlv.edu/econdev/sagesouth</a>

The figure below shows the broader entrepreneurship assets in the Greater Las Vegas Area. The assets are broken down as: incubator/accelerator/workspace; venture capital/angel investors; research parks; commercial banks; philanthropic organizations; Chambers of commerce and certified development companies.



Figure 1. Map of Entrepreneurship Assets in the Greater Las Vegas Area

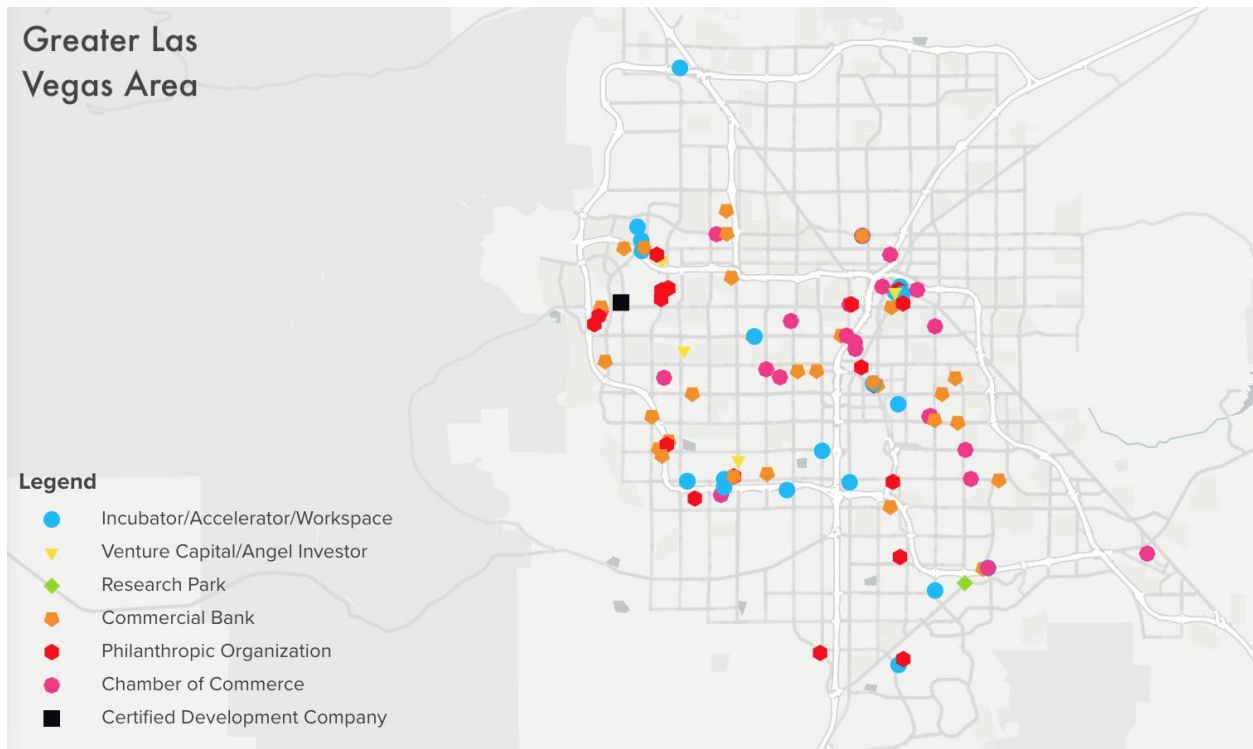

## Workforce

This section documents the demographic characteristics of the Southern Nevada population, its workforce. A stacked map form is used to accommodate the wide expanse of open-space within the region, which dwarfs the urban core. In the stacked maps, the scale of the Las Vegas Metropolitan area is approximately twice that of Clark County as a whole.

Six maps are included in this section, covering the basics of population size and distribution, economic stage (median age, household income), and educational attainment. The first two maps are made using the most recent 2020 Census data of population. The latter four maps rely on American Community Survey (ACS) data, which is a forecast of the 2020 characteristics indicated from 2010 Census data, as the updates based on 2020 Census data itself have not been released yet.



## Population Size and Distribution

Figure 2. Census 2020 Population by Tract

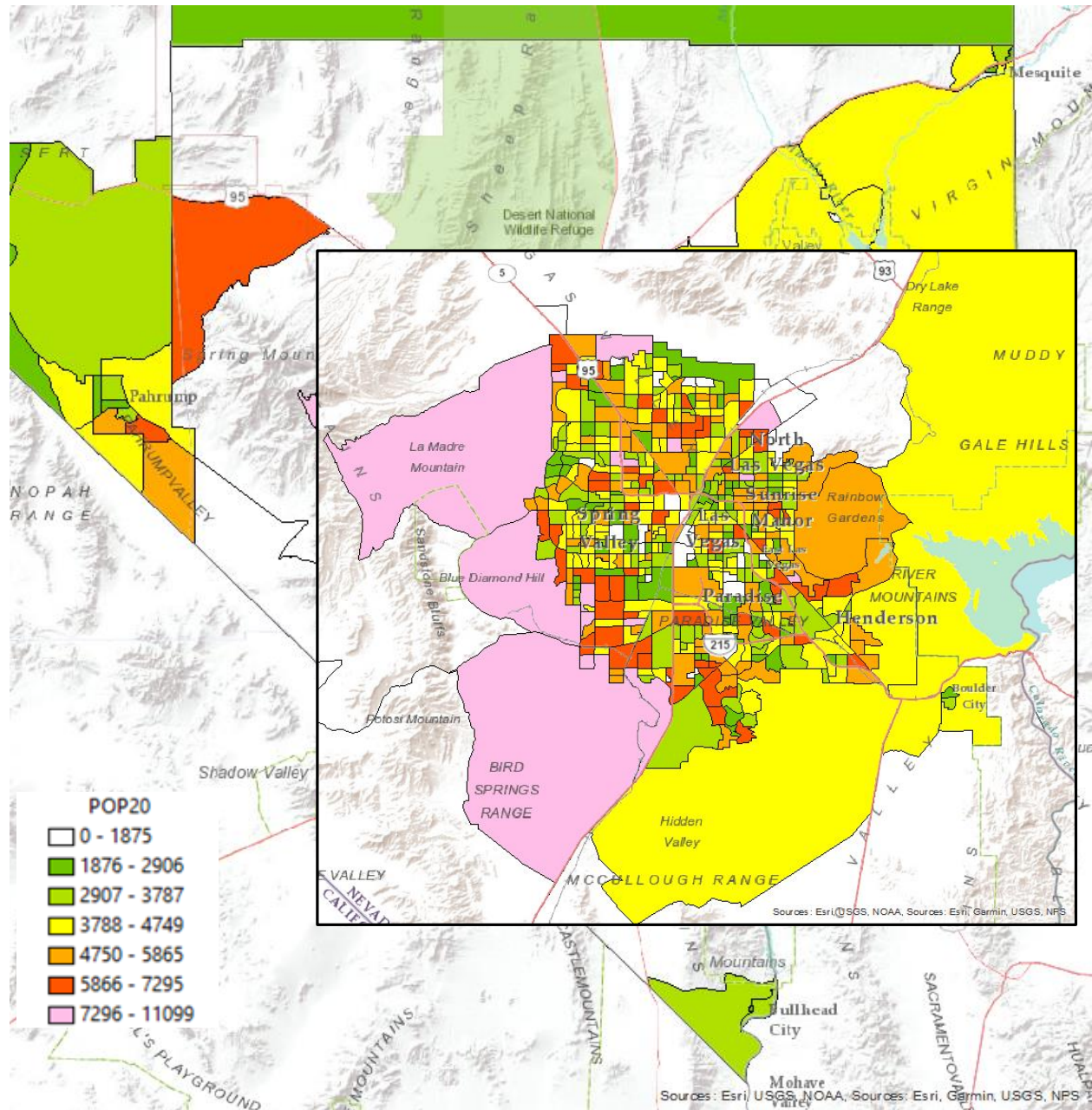

Even though the configuration of Census tracts is revised for each decennial census, note the large extents and correspondingly big populations of census tracts outside the core metropolitan area, particularly to West. Statistics are “blurred” in such outsized enumeration units.

Figure 3. Census 2020 Population Density per Sq-Mile by Census Tract

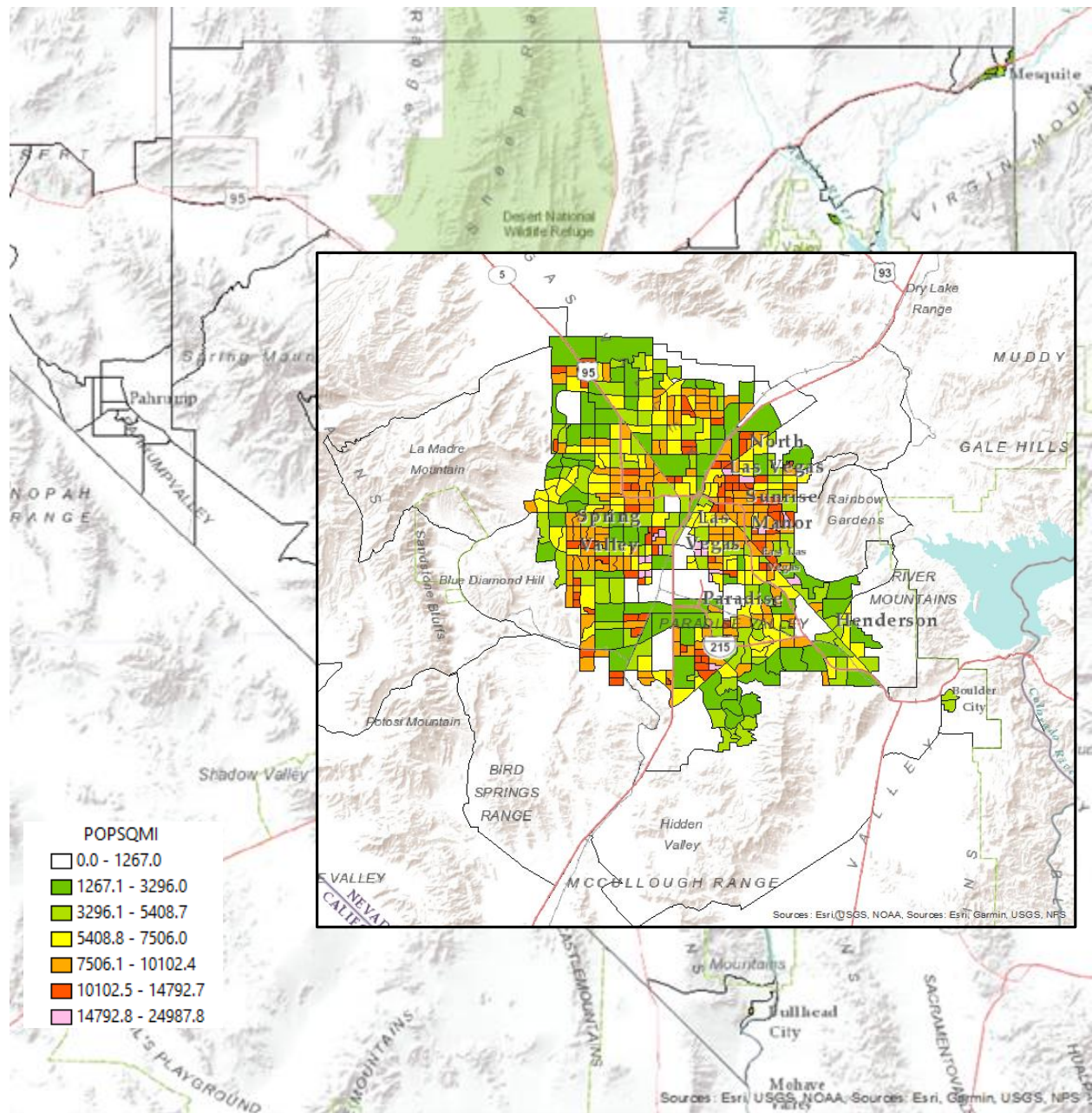

In contrast to Figure 1, this map shows that the densest populations occur in the Las Vegas metropolitan core, particularly to the East of the intersection of U.S. Highways 93 and 95. Population concentrations in the affluent, large Western suburb tracts are inconspicuously low.

Note: Data are missing (grey color) for numerous tracts comprising the downtown airport



Economic Stage

Figure 4. ACS 2020 (5-year) Median Age by Tract

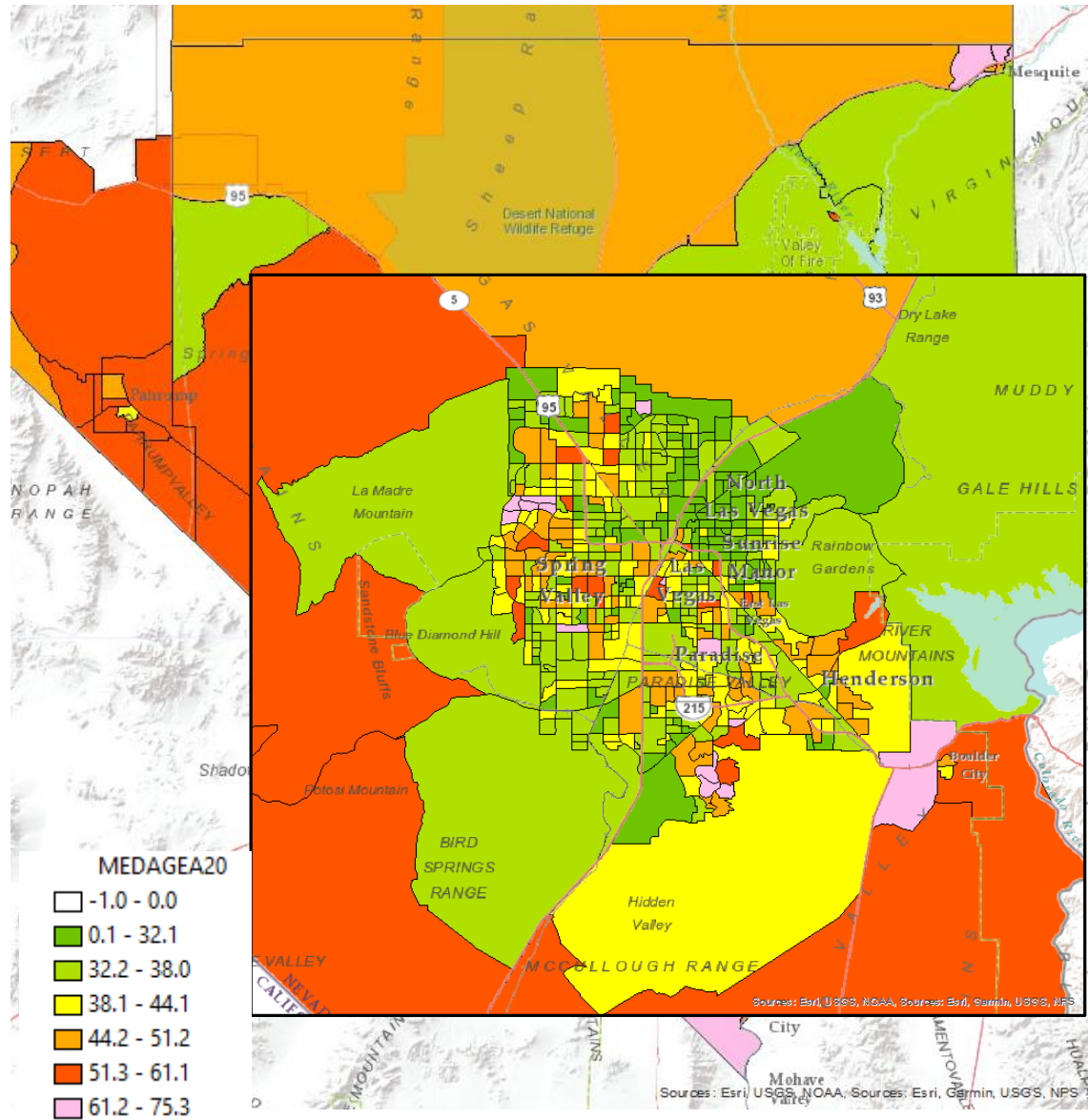

The urban core is clearly delineated, with youngest population in the Northeast, growing progressively older toward Southern and Western suburbs. With a few notable exceptions (lilac color), the majority of grade-school-age children live in younger families, the majority of high-school-age children in older ones.

Figure 5. ACS 2020 (5-year) Average Household Income by Census Tract (2020)

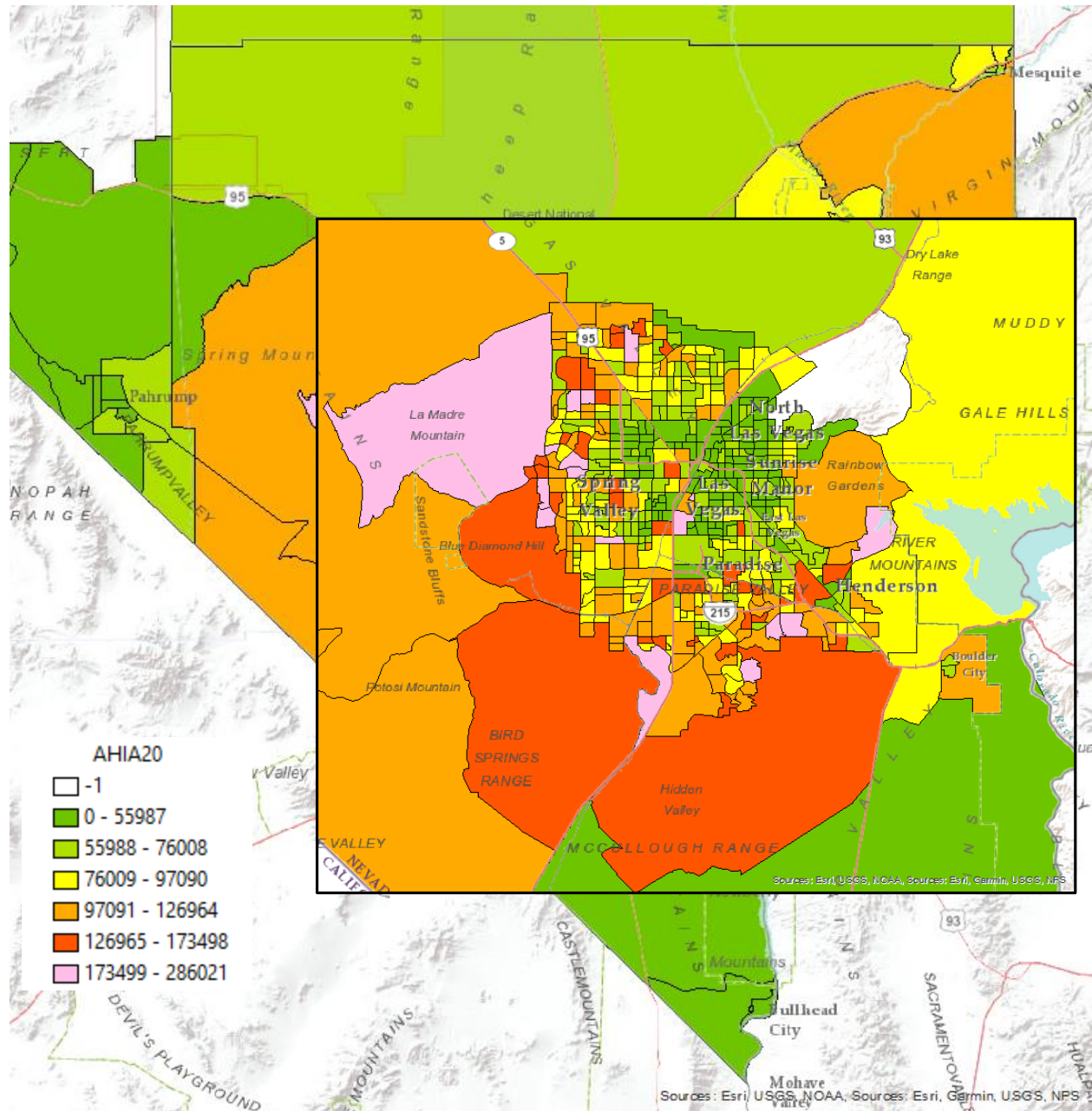

The urban core is again clearly visible, with lower income households in the North and East and more affluent ones to the West and particularly to the South. Some exceptions (lilac color) are scattered throughout the region.

## Educational Attainment

Figure 6. ACS 2020 (5-year) Population per centage with Associates Degree or Higher by Tract

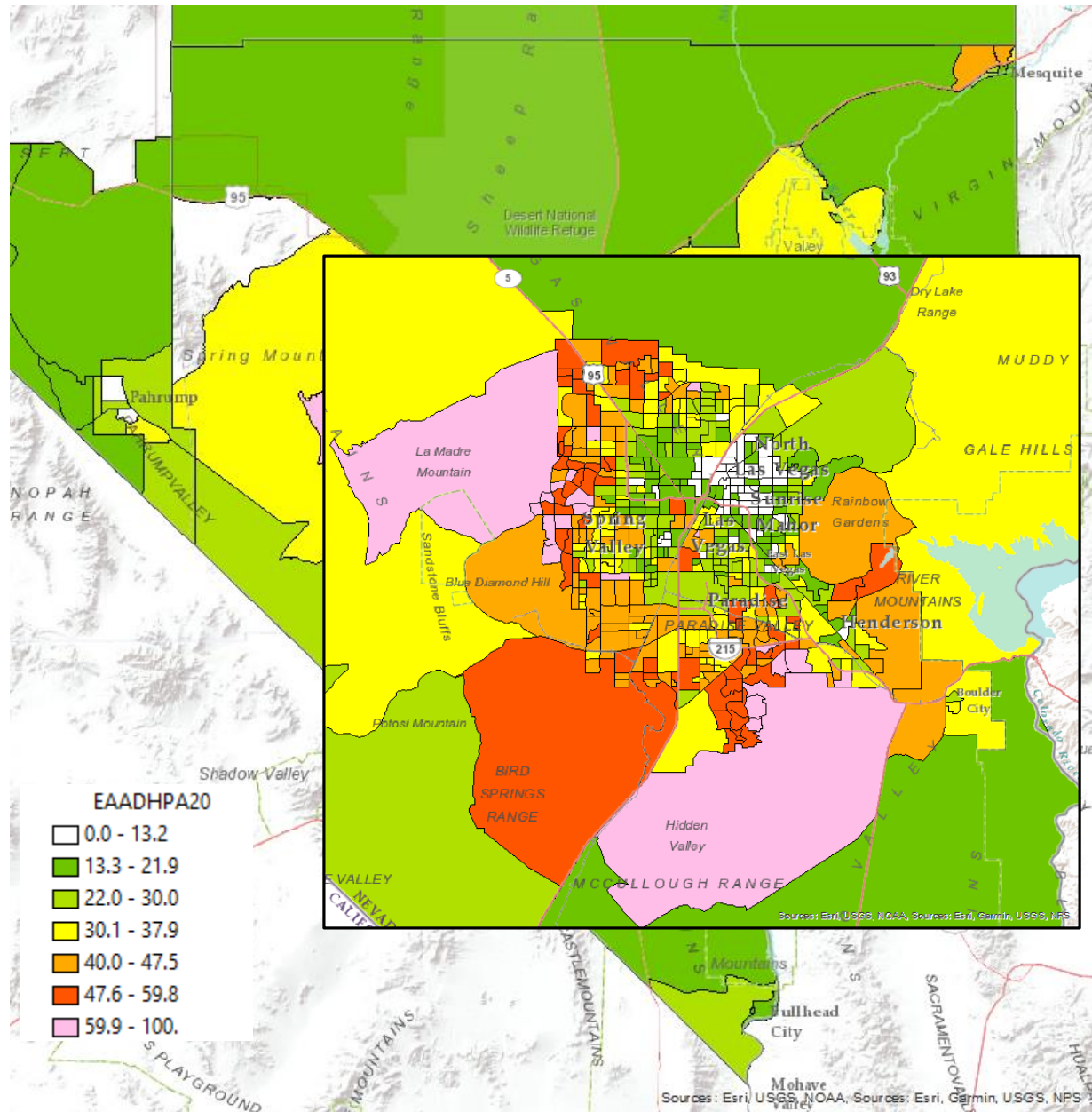

Educational attainment is one of the key factors in both employability and earnings. Once again, the generally poor situation in the urban core and Northeast, progressively improving to the West and South is obvious. Both better living circumstances and work opportunities are found in the suburbs.

Note: Data are missing (grey color) for several tracts in the urban core



Figure 7. ACS 2020 (5-year) Population per centage with bachelor’s degree or Higher by Tract

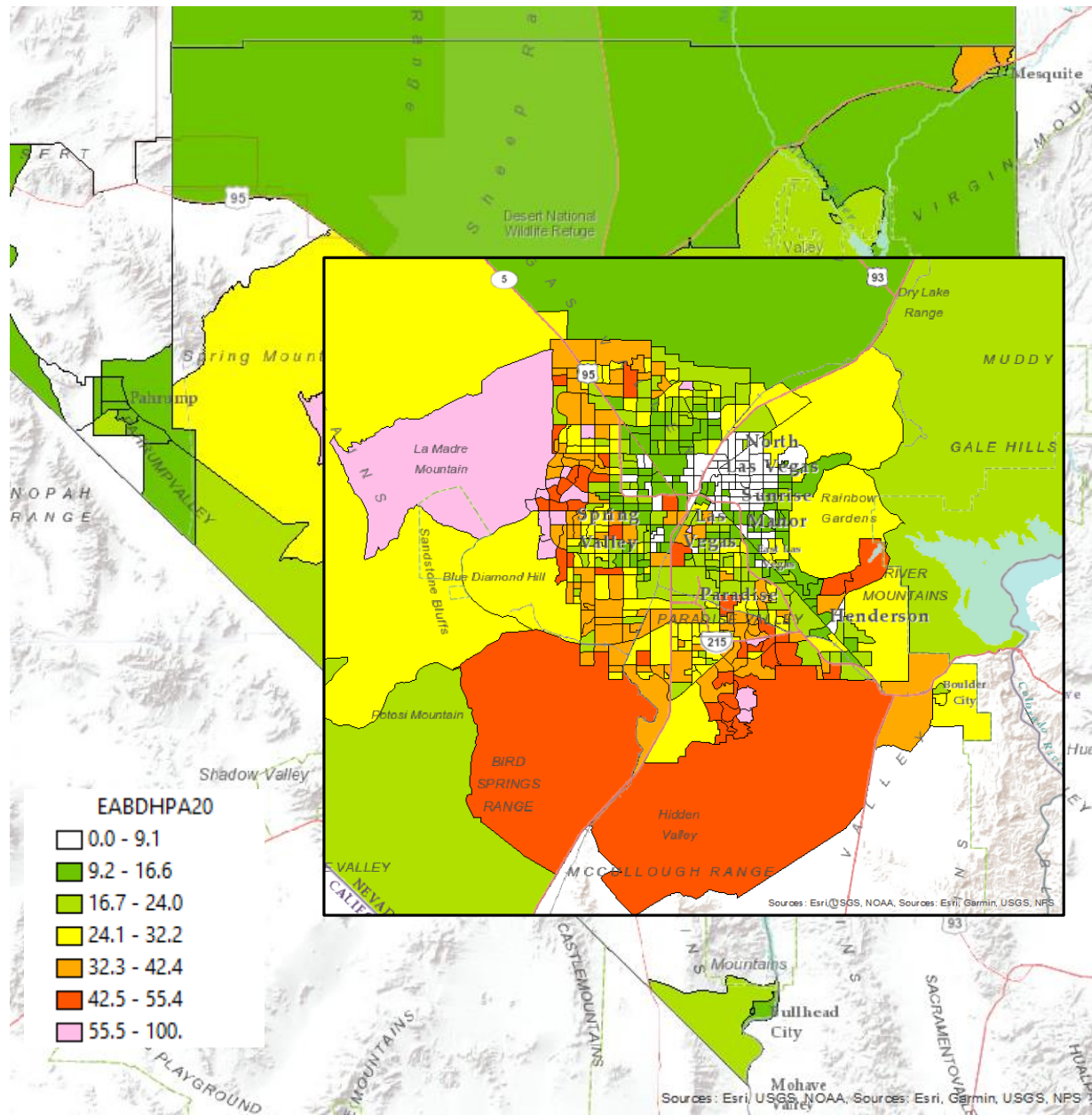

A four-year degree is typically a threshold for management-level jobs. With just a few exceptions, the highest attainment is in the Western suburbs where the middle-aged families (Figure 3) with the highest-income (Figure 4) and are documented.

Note: Data are missing (grey color) for numerous tracts in the urban core

## Demographic Trends

The first table below documents demographic trends in the three Southern Nevada counties, Clark, Lincoln, and Nye (which includes several cities of size similar to Pahrump) over the past decade. The little blue-line graphs, sometimes called “sparklines”, allow quick visualization of growth/decline patterns. Clark County’s population has continued to grow strongly, despite dips in household income and house prices following the Great Recession (2008-2010); the senior population has grown most rapidly. By contrast, Lincoln County’s overall population, particularly its young population has declined, even as household income rose. Nye County presents a mixed case, with the middle and older-age populations in suburbs like Pahrump (and Beatty, outside the study region) offsetting the flight of youth.

Table 19. Demographic Trends in Three Southern Nevada Counties

Datum	Clark Co				Lincoln Co				Nye Co			
	2012 ACS5	2015 ACS5	2020 ACS5		2012 ACS5	2015 ACS5	2020 ACS5		2012 ACS5	2015 ACS5	2020 ACS5	
Pop	1954773	2035572	2228866		5282	5194	5177		43801	42625	45514	
Pop <25yo	667326	673905	700718		1962	1702	1505		11718	10628	10425	
Pop 25-64yo	1063623	1101144	1197971		2349	2491	2518		21611	20649	21455	
Pop >64yo	223824	260523	330177		971	1001	1154		10472	11348	13634	
Med HHInc	54218	51575	61048		39293	44866	56537		39150	41712	47308	
Med Rent	1039	999	1181		543	592	621		884	778	821	
Med House	186700	170400	285100		153900	128900	132600		124400	105900	172300	

The second table below provides a numerical view of trends in Clark County specifically over the past ten years. Data for 2010 and 2020 come from those Censuses, the midpoint year 2015 is estimated from projections of 2010 Census data. The demographic shift to older age brackets is evident. Of significance concern the declining levels of bachelor’s degree attainment and Labor Force participation.

Table 20. Demographic Trends in Clark County

	2010 Census	2015 ACS <sup>1</sup>	2020 Census <sup>2</sup>
Population	1,951 thousand	2,079 thousand	2,265 thousand
Age Distribution			
<5 years	6.9 %	6.5 %	6.2 %
6-17 years	27.1 %	23.9 %	23.0 %
18-64 years	54.7 %	56.3 %	55.7 %
65+ years	11.3 %	13.3%	15.1 %
Median Age	35.5 years	36.4 years <sup>3</sup>	37.8 est
Educational Attainment			
HS Diploma +	>59 % <sup>3</sup>	84.9 %	86.3 %
Bachelors +	>22 % <sup>3</sup>	30.6 %	25.2 %
Median HH Income	\$56.3 k/yr	\$52.6 k/yr	\$66.1 k/yr
LF Participation	>50% <sup>4</sup>	65.0 %	63.6 %

Sources:

<sup>1</sup> <https://statisticalatlas.com/county/Nevada/Clark-County/Overview>; <sup>2</sup> <https://www.census.gov/quickfacts>

<sup>3</sup> Pharr J et al. (2014); <sup>4</sup> <https://fred.stlouisfed.org/series/NVCLAR3LFN> and [.../series/NVCLAR3POP](https://fred.stlouisfed.org/series/NVCLAR3POP)

It is noteworthy Clark County has one of the highest non-native populations in the United States: it is a county of new immigrants, particularly of Asians, Blacks, and Hispanics.

Figure 8. Foreign-Born Population, Race and Ethnicity in Clark County

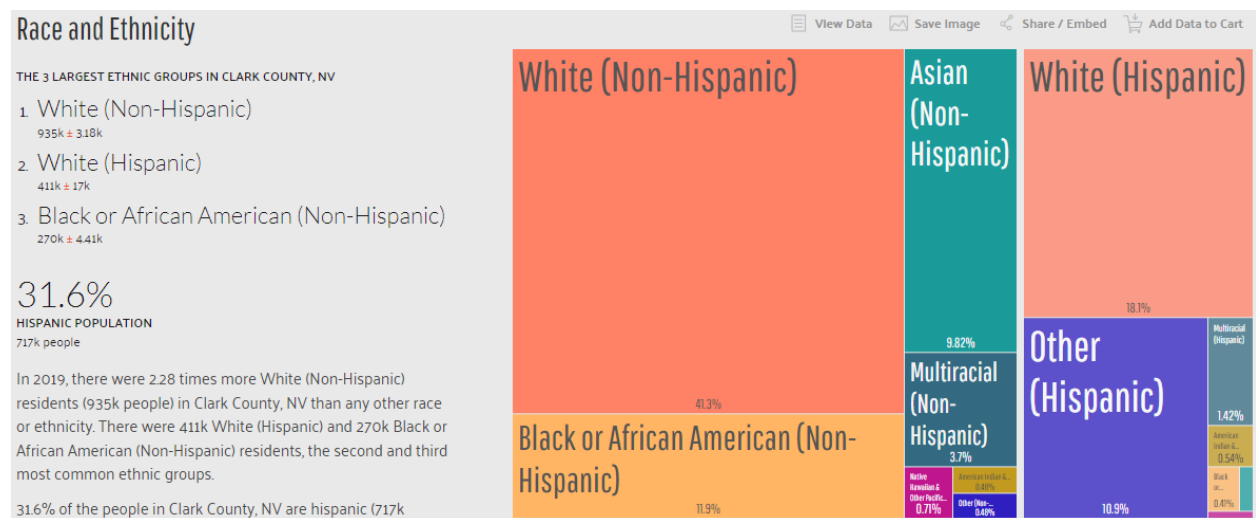
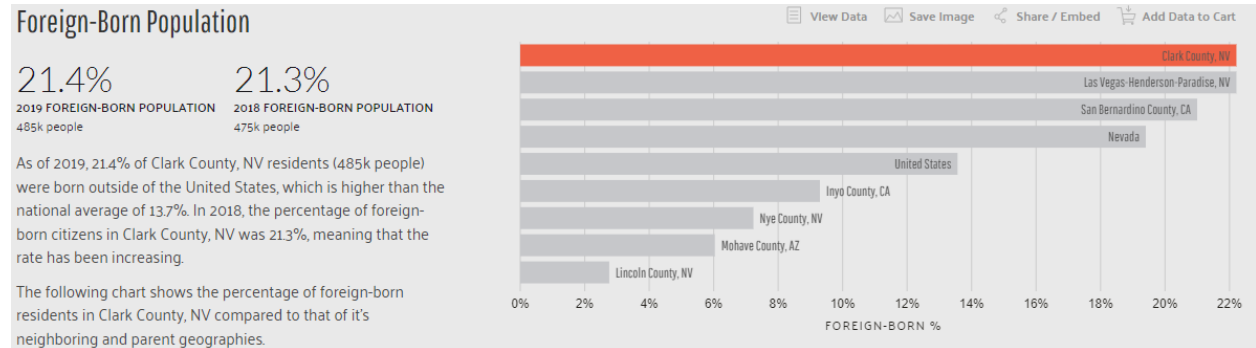

Source: <https://datausa.io/profile/geo/clark-county-nv/>

Basic literacy and numeracy are constraints on successful employment, particularly for new immigrants, and for their children in future. As of 2020, 27% of adults in Clark County lack sufficient language skills to be considered functionally literate in a job setting, vs. 22% for the U.S. overall. Similarly, as of 2020, 39% of adults in Clark County lack sufficient math skills to be considered functionally numerate, vs. 32% for the U.S. overall. (NCES n.d.).



## Financial Capital

Any region hoping to spur economic development and entrepreneurship will require capital to do so. As such, access to capital is paramount. Nevada contains and has access to a broad variety of funding programs and capital providing institutions, either within the state or within the broader region. In this section, venture capital and angel investor firms, commercial banks, philanthropic organizations, community development corporations, government programs, and other miscellaneous funding avenues will be detailed and listed below. Note that some of the lists given are not comprehensive but represent a subset of the total information collected.

### Venture Capital

Venture capital firms provide capital through investment to small companies with a high growth potential using a pool of money supplied through investors in the firm. These companies are commonly within the field of technology, but each firm has its own targeted sector which it seeks to fund. There is a plethora of these firms in Nevada and the surrounding states, with many located in the San Francisco area.

Table 21. Venture Capital Firms

<b>Name</b>	<b>Address</b>	<b>Website</b>	<b>Specialty</b>
VTF Captial	5940 S Rainbow Blvd, Las Vegas, NV 89118	<a href="http://vtfcapital.com">vtfcapital.com</a>	Commerce, Retail Technology
FundNV	[Multiple Locations]	<a href="http://fundnv.com">fundnv.com</a>	No listed sectors
Battle Born Venture	[State-wide]	<a href="http://battlebornventure.com">battlebornventure.com</a>	Aerospace & Defense, Agriculture, Energy, Healthcare, IT, Logistics and Operations, Manufacturing, Mining, Tourism and Gaming, Water
Ozmen Ventures	450 Sinclair St, Reno, NV 89501	<a href="http://ozmenventures.com">ozmenventures.com</a>	Blockchain, Healthcare Technology, Financial Technology
Contender VC	2300 W Sahara Ave, Las Vegas, NV 89102	<a href="http://contendervc.com">contendervc.com</a>	Athlete-owned Companies
RedHills Ventures	908 Trophy Hills Dr, Las Vegas, NV 89134	<a href="http://redhillsventures.com">redhillsventures.com</a>	Healthcare, Real Estate, Finance, IT
Rebel Venture Fund	4505 S. Maryland Pkwy, Las Vegas, NV 89154	<a href="http://rebelventurefund.com">rebelventurefund.com</a>	No listed sectors
Varkain LLC	8515 Edna Ave #290, Las Vegas, NV, 89117	<a href="http://varkain.com">varkain.com</a>	Consumer technologies
Rocket Ventures	2200 Sand Hill Rd. Suite 240, Menlo Park, CA 94025	<a href="http://rocketventures.com">rocketventures.com</a>	Semiconductors, Infrastructure Software,

<b>Name</b>	<b>Address</b>	<b>Website</b>	<b>Specialty</b>
			Devices, Consumer Services, Technology
Technology Ventures Corporation	[Multiple Locations]	<a href="http://techventures.org">techventures.org</a>	Technology
Harbinger Ventures	P.O Box 21465, Boulder, CO 80308	<a href="http://harbingerventures.com">harbingerventures.com</a>	Health and Wellness, Food and Beverage
Emergence Capital Partners	160 Bovet Rd, San Mateo, CA 94402	<a href="http://emcap.com">emcap.com</a>	Enterprise Software, Cloud Technology
Garage Technology Ventures	2040 Martin Ave, Santa Clara, CA 95050	<a href="http://garagetechologyventures.com">garagetechologyventures.com</a>	Software, Emerging Technology
Pegasus Tech Ventures	2680 N First St Suite #250, San Jose, CA 95134	<a href="http://pegasustechventures.com">pegasustechventures.com</a>	Consumer technology, Enterprise technology, Financial technology, AI, Health technology, IoT, Hardware
InterWest Partners	467 1st St #201, Los Altos, CA 94022	<a href="http://interwest.com">interwest.com</a>	IT, Healthcare
Granite Ventures LLC	300 Montgomery St #638, San Francisco, CA 94104	<a href="http://granitevc.com">granitevc.com</a>	Technology
Blueprint Ventures	4501 N Charles St, Baltimore, MD 21201	<a href="http://blueprint-ventures.com">blueprint-ventures.com</a>	Real Estate
TPG Global	[Multiple Locations]	<a href="http://tpg.com">tpg.com</a>	Technology
Mohr Davidow Ventures	777 Mariners Island Blvd. Suite 550, San Mateo, CA 94404	<a href="http://mdv.com">mdv.com</a>	No listed sectors
Akers Capital LLC	8436 Marina Vista Ln, Fair Oaks, CA 95628	<a href="http://akerscapital.com">akerscapital.com</a>	Networking and Internet Infrastructure, Computer Software, Internet/Intranet Software and Services
Access Venture Partners	8787 Turnpike Dr, Westminster, CO 80031	<a href="http://accessvp.com">accessvp.com</a>	Computer Software, Infrastructure Software, Technology
Claremont Creek Ventures	300 Frank H. Ogawa Plaza #350, Oakland, CA 94612	<a href="http://claremontcreek.com">claremontcreek.com</a>	Medical Technology, Energy
Frontier Venture Capital	[Multiple Locations]	<a href="http://frontiervc.com">frontiervc.com</a>	Computer Intelligence, Distribution Technology, Data Aggregation, Entertainment, Devices
ECP Management	[Multiple Locations]	<a href="http://ecpgp.com">ecpgp.com</a>	Energy
EPIC Venture	1338 Foothill Dr #282, Salt Lake City, UT 84108	<a href="http://epicvc.com">epicvc.com</a>	Technology
NuFund Venture Group	[No Address Listed]	<a href="http://nufund.com">nufund.com</a>	Technology
Mojave Venture Capital LLC	4730 S Fort Apache Rd #300, Las Vegas, NV 89147	<a href="http://mojaveventure.com">mojaveventure.com</a>	Technology, Analytical services, Website development

<b>Name</b>	<b>Address</b>	<b>Website</b>	<b>Specialty</b>
Battery Venture Partners	[Multiple Locations]	<a href="http://battery.com">battery.com</a>	Application Software, Infrastructure Software, Consumer Technology, Industrial Technology
First Round Capital	151 10th St, San Francisco, CA 94103	<a href="http://firstrand.com">firstrand.com</a>	Consumer Products, Financial Technology, Healthcare, Hardware, Enterprise Technology

Angel Investors

Angel investor groups, similarly, to venture capital firms, invest in small, high growth potential companies, however, this capital is given by the members of the groups themselves rather than outside investors. Angel investment groups also differ by offering investment at earlier stages of a company than venture capital firms. Generally, these groups invest in technology companies and products, with different focuses on sectors within technology. There are many of these groups in Nevada and the surround states.

Table 22. Angel Investment Firms

<b>Name</b>	<b>Address</b>	<b>Website</b>	<b>Specialty</b>
AngelNV	300 S 4th St #180, Las Vegas, NV 89101	<a href="http://angelnv.com">angelnv.com</a>	No Listed Sectors
Sierra Angels	774 Mays Blvd, Incline Village, NV 89451	<a href="http://sierraangels.com">sierraangels.com</a>	Software, Health Technology, Social media, Robotics, AI, Clean Technology, IT
Band of Angels	750 Battery St 7th Floor, San Francisco, CA 94111	<a href="http://bandangels.com">bandangels.com</a>	Agricultural Technology, Digital Media and Entertainment, Energy, Financial Technology, Life Sciences, Software
North Bay Angels	60 Foss Creek Cir #1365, Healdsburg, CA 95448	<a href="http://northbayangels.com">northbayangels.com</a>	Communications, Medical Technology, Technology
Park City Angels	PO Box 982495, Park City, UT 84098	<a href="http://parkcityangels.com">parkcityangels.com</a>	Life Sciences, Consumer Products, Clean Technology, Software, Financial Technology
Reno Seed Fund	401 Ryland St. Ste. 101, Reno, NV 89502	<a href="http://renoseedfund.com">renoseedfund.com</a>	Health Technology, Cloud Technology, Consumer Products
Sacramento Angels	Sacramento, CA	<a href="http://sacangels.com">sacangels.com</a>	Health Technology, AI
RAA Ventures	San Francisco, CA	<a href="http://raaventures.com">raaventures.com</a>	Internet Technology, Mobile Gaming, Apps
Tech Coast Angels	[Multiple Locations]	<a href="http://techcoastangels.com">techcoastangels.com</a>	Technology

## Commercial Banks

Commercial banks, rather than the high-risk investments of venture capital firms and angel investment groups, invest in more traditional and low-risk small businesses. Many commercial banks supply loans to small businesses as part of a program through the Small Business Administration, called 7a loans. These loans can be used for a variety of purposes, including purchasing capital and supplies, and have a maximum amount of \$5,000,000. There are many commercial banks both in Nevada and the surrounding states that serve Nevada.

Table 23. Commercial Banks

<b>Name</b>	<b>Address</b>	<b>Contact:</b>	<b>Phone:</b>
Accion	1951 Stella Lake St STE 26, Las Vegas, NV 89106	Erin McDermott	702-250-3372
AVANA Capital	17235 N 75th Ave Suite E-145, Glendale, AZ 85308	Anish	801-841-4194
Bank of America	6900 Westcliff Dr., Las Vegas, NV 89145	Rove Villaruel	702-515-8809
Bank of America	6900 Westcliff Dr., Las Vegas, NV 89145	Monica Coburn	702-515-8765
Bank of America	6900 Westcliff Dr., Las Vegas, NV 89145	Cindy Santilena	702-515-8806
Bank of George	9115 West Russell Rd, Ste. 110, Las Vegas, NV 89148	Nancy M. Decou	702-851-4204
Bank of Nevada	6915 Aliante Parkway North Las Vegas, NV 89084	Jerrie E. Merritt	702-252-6122
Bank of Nevada	2700 W. Sahara Ave., Las Vegas, NV 89102	Aimee Burford	702-252-6467
Bank of Nevada	2700 W. Sahara Ave., Las Vegas, NV 89102	Rosauro D. Belzer	702-310-4067
Bank of the West	701 N. Valle Verde Henderson, NV 89014	Ai Alvarez	702-998-3076
Bank of the West	4813 S Eastern Ave, Las Vegas, NV 89119	Grenell Martin	702-998-3057
Business Finance Corp	6325 S. Jones Blvd. # 500, Las Vegas, NV 89118	Albert Delgado	702-480-3834
Business Finance Corp	6325 S. Jones Blvd. # 500, Las Vegas, NV 89118	David Cabral	702-947-3800
Celtic Bank (Loans < \$150,000)	12121 Panama City Beach Parkway Panama City Beach, FL 32407	Terry Crispen	850-236-5168

<b>Name</b>	<b>Address</b>	<b>Contact:</b>	<b>Phone:</b>
Chase	3770 Howard Hughes Parkway, Ste 240, Las Vegas, NV 89169	Chris Dennis	702-823-0447
Chase	3770 Howard Hughes Pkwy # 240 Las Vegas, NV 89169	Guy L. Chaffee	702-733-2610
Chase	6120 W. Tropicana Ave. Ste A4, Las Vegas, NV 89103	David Miller	702-248-8160
Chase	3770 Howard Hughes Pkwy # 240 Las Vegas, NV 89169	Kari L. Golden	702-733-2609
Chase	3770 Howard Hughes Pkwy # 240 Las Vegas, NV 89169	Nathan D. Hawes	801-661-6333
Citibank Commercial Lending	3900 Paradise Road, Ste 127, Las Vegas, NV 89169	Sawmiyeh Elahi	702-796-4940
City National Bank	400 Park Avenue, New York, NY 10022	Jason L. Hoffman	845-594-9678
City National Bank	555 S. Flower Street, 8th Floor, Los Angeles, CA 90071	SBA Department	702-952-4428
City National Bank	10801 West Charleston Blvd. # 250, Las Vegas, NV 89135	SBA Department	702-952-4428
Clark County Credit Union	2625 N. Tenaya Way, Las Vegas, NV 89133	Matt Kershaw	702-939-3157
Clark County Credit Union	2625 N. Tenaya Way, Las Vegas, NV 89133	Josh S. Haldeman	702-939-3141
East West Bank	4711 Spring Mountain Road, Las Vegas, NV 89103	Michael Edwards	702-475-6111
First Savings Bank	2605 E. Flamingo Rd., Las Vegas, NV 89121	Blake Olson	702-740-4063
First Savings Bank	2605 E. Flamingo Rd., Las Vegas, NV 89121	Robert Sandhu	702-740-4063
First Security Bank of Nevada	9130 W. Russell Road, Ste #100, Las Vegas, NV 89148	Andy Aiwohi	702-853-0957
First Security Bank of Nevada	9130 W. Russell Road, Ste #100, Las Vegas, NV 89148	Carolyn Crockett	702-853-0953
First Security Bank of Nevada	9130 W. Russell Road, Ste #100, Las Vegas, NV 89148	Sanford F. Sadler	702-853-0925

<b>Name</b>	<b>Address</b>	<b>Contact:</b>	<b>Phone:</b>
Kirkwood Bank of Nevada	4730 S. Fort Apache Rd, Ste 180, Las Vegas, NV 89147	Krissy Rogers	702-912-0700
Kirkwood Bank of Nevada	4730 S. Fort Apache Rd, Ste 180, Las Vegas, NV 89147	Zack Larson	702-912-0700
Meadows Bank	8912 Spanish Ridge Ave, Suite 100, Las Vegas, NV 89148	Calvin Regan	702-471-2040
Meadows Bank	8912 Spanish Ridge Ave, Suite 100, Las Vegas, NV 89148	Eric Colvin	702-471-2045
Meadows Bank	8912 Spanish Ridge Ave, Suite 100, Las Vegas, NV 89148	Mike Rogers	702-471-2046
MidCountry Bank	3240 E. Tropicana Ave., Las Vegas, NV 89121	Irma McDow	702-821-3104
Mountain America Credit Union	7280 W. Lake Mead Blvd, Las Vegas, NV 89128	Jarron Gray	702-468-9601
Mountain America Credit Union	7181 S. Campus View Dr. West Jordan, UT 84084	Dave Christiansen	801-325-6345
Mutual of Omaha Bank	8337 W Sunset Road, Ste 300, Las Vegas, NV 89113	Ashan Perera	702-492-5801
Mutual of Omaha Bank	2360 Corporate Circle Ste.100, Henderson, NV 89074	Arturo Vidal	702-492-5820
Nevada Business Opportunity Fund	550 E. Charleston, Ste E, Las Vegas, NV 89104	Robb Selander	702-734-3555
Nevada Business Opportunity Fund	550 E. Charleston, Ste E, Las Vegas, NV 89104	Leanna Jenkins	702-734-3555
Nevada State Development Corporation	1551 Desert Crossing Ct., Las Vegas, NV 89144	Debra D. Alexandre	702-473-6203
Nevada State Bank	750 E. Warm Springs Road, Las Vegas, NV 89119	Megan Comfort	702-855-4670
Pacific Enterprise Bank	17748 Skypark Circle, Suite 100, Irvine, CA 92614	SBA Department	949-623-7585
Pacific Premier Bank	410 S. Rampart Blvd Ste 390, Las Vegas, NV 89145	Alan "Skip" Canavan	702-373-5609
Plaza Bank	8275 W Flamingo Road, Las Vegas, NV 89147	Danielle Delgado	702-853-4717
Plaza Bank	8275 W Flamingo Road, Las Vegas, NV 89147	Leo Moschioni	702-853-4719

<b>Name</b>	<b>Address</b>	<b>Contact:</b>	<b>Phone:</b>
Plaza Bank	8275 W Flamingo Road, Las Vegas, NV 89147	JB Hossler	702-853-4718
Plaza Bank	8275 W Flamingo Road, Las Vegas, NV 89147	Shari Aniban	702-853-4721
Prestamos CDFI, LLC	3685 Pecos-Mcleod, Las Vegas, NV 89121	Daniel Cruz Reese	702-207-1614
Royal Business Bank	3919 Spring Mountain Rd., Las Vegas, NV 89102	Julie Kim	702-405-2543
Rural Community Assistance Corporation (Loans in rural areas only)	3120 Freeboard Dr. Ste. 201 West Sacramento, CA 95691	Cyndy Elliott	209-576-0430
SCE Federal Credit Union	6475 W. Sahara Ave., Las Vegas, NV 89146	Robb Shipp	800-866-6474 ext 6203
SCE Federal Credit Union	6475 W. Sahara Ave., Las Vegas, NV 89146	Victor Palomino	800-866-6474 ext 6240
Seacoast Commerce Bank	10734 Cliffords Tower Ct., Las Vegas, NV 89135	Joseph Brodsky	702-538-7841
Superior Financial	440 Diablo Rd. Danville, CA 94526	Sue Malone	925-899-8449
TMC	1635 Village Center Circle, Suite #170, Las Vegas, NV 89134	Ann Santiago	702-250-5961
US Bank	2300 W. Sahara Ave., #120, Las Vegas, NV 89102	Eric Hwang	702-596-3889
Valley Bank of Nevada	6385 Simmons Street, North Las Vegas, NV 89031	James Blood	702-259-2658
Valley Bank of Nevada	6385 Simmons Street, North Las Vegas, NV 89031	Paul Dreschler	702-259-2658
Valley Bank of Nevada	4343 E. Sunset Rd., Henderson, NV 89014	John Gentile	702-558-7310 ext 2003
Valley Bank of Nevada	6385 Simmons Street, North Las Vegas, NV 89031	L'Donna York	702-259-2658
Valley Bank of Nevada	4343 E. Sunset Rd., Henderson, NV 89014	Roger Mellies	702-558-7310
Wells Fargo Bank	6325 S. Rainbow Blvd, Suite 230 Las Vegas, NV 89118	Guy Gugino	702-247-5358
Wells Fargo Bank	6325 S. Rainbow Blvd, Suite 230 Las Vegas, NV 89118	Roger Unger	702-247-5602
Wells Fargo Bank	100 W Washington St #21st, Phoenix, AZ 85003	Greg de Jesus	602-378-5279

<b>Name</b>	<b>Address</b>	<b>Contact:</b>	<b>Phone:</b>
Wells Fargo Bank	6325 S. Rainbow Blvd, Suite 230 Las Vegas, NV 89118	Mindy Kermes	702.247.5351
Wells Fargo Bank	100 W. Washington St, Phoenix, AZ 85003	Adam Stump	949-275-1563
Bank of the West	500 Capital Mall Ste. 1200 Sacramento, CA 95814	Kellie Stroud	916-552-4361
City National Bank	6160 Stoneridge Mall Rd, Suite 100, Pleasanton, CA 94588	Matt Cheeseman	925-398-0334
Elko Federal Credit Union	2397 Mountain City Hwy, Elko, Nevada	Danny Benson	775-738-4083
First Independent Bank	5335 Kietzke Lane Reno, NV 89511	Mike Murdoch	775-824-4375
First National Bank of Ely	595 Aultman St. Ely, NV 89301	Jacqueline Hansen	775-289-4441
Great Basin FCU	9770 S. Virginia St. Reno, NV 89511	Nina Hallock	775-789-3166
Great Basin FCU	9770 S. Virginia St. Reno, NV 89511	Jennifer Denoo	775-789-3115
Greater Nevada Credit Union	451 Eagle Station Lane Carson City, NV 89701	Jesse J. Hartford	775-334-8628
Greater Nevada Credit Union	451 Eagle Station Lane Carson City, NV 89701	Jeremy Gilpin	775-886-1310
Greater Nevada Credit Union	9790 Gateway Dr. 2nd Fl., Reno, NV 89521	Jerry Murphy	775-326-6795
Heritage Bank	2330 So. Virginia St., Reno, NV 89502	Tom Traficanti	775-321-4131
Meadows Bank	6518 South McCarron Blvd. Reno, NV 89509	Denny Williams	775-343-7101
Nevada Bank and Trust	852 Idaho St., Elko, NV 89801	Cathy Hamre	775-738-2488
Nevada Bank and Trust	852 Idaho St., Elko, NV 89801	Tom Gust	775-738-1711
Nevada Bank and Trust	210 Front St., Caliente, NV 89008	September Barnes	775-726-3135
Nevada State Bank (Elko only)	475 Railroad Street Elko, NV 89803	Shirley V. Alen- Kellerman	775-748-5006
Nevada State Bank	1 West Liberty St., 2nd Floor Reno, NV 89501	Lonnie Thomas	775-688-6920
Plumas Bank	470 Nevada St. Ste. 108, Auburn, CA 95603	Rodney Borges	530-889-8616 x 6701
Sierra Pacific Federal Credit Union	6100 Neil Rd. ste 150, Reno, NV 89511	Kathy Kennedy	775-834-4579
Seacoast Commerce Bank	2965 Bull Rider Dr., Reno, NV 89521	Michael Cosentino	775-842-1719



<b>Name</b>	<b>Address</b>	<b>Contact:</b>	<b>Phone:</b>
Umpqua Bank	3490 S Virginia Street Reno, NV 89502	Susan Jensen	866-486-7782
United FCU	1170 Bible Way Reno, NV 89502	Danny DeLaRosa	775-329-6673 x 5908
U.S. Bank	1 East Liberty St Reno, NV 89501	Brian Baca	775-843-1051
Wells Fargo Bank	5340 Kietzke La. 2nd Floor Reno, NV 89511	Brian Wallace	775-689-6141
Alliance Bank of Arizona	1110 E. Baseline Road, Mesa, AZ 85204	Karen Goettl	480-609-2914
America First Federal Credit Union	1344 W. 4675 S. Riverdale, UT 84405	SBA Division	800-999-3961
City National Bank	555 South Flower Street, Eighth Floor, Los Angeles, CA 90071	Sally Farrell Warner	213-673-8195
City National Bank	555 South Flower Street, Eighth Floor, Los Angeles, CA 90071	Erin Lee	213-673-0803
Compass Bank	[ADDRESS NOT LISTED]	Tammy Percy	602-522-7536
Grow America Fund (GAF)	444 N. Larchmont Blvd, Suite 201, Los Angeles, CA 90004	Jina Yoon	213-219-2931
America First Federal Credit Union	1344 W. 4675 S. Riverdale, UT 84405	SBA Division	800-999-3961
Comerica Bank	2321 Rosecrans Ave., Ste. 5000, El Segundo, CA 90245	SBA Division	310-297-3054
Excel National Bank	9701 Wilshire Blvd., Beverly Hills, CA 90212	SBA Division	877-392-5265
Nara Bank	3731 Wilshire Blvd. 4th Fl., Los Angeles, CA 90010	SBA Division	877-627-2722
Native American Bank	999 18th Street, Suite 2460, Denver, CO 80202	SBA Division	800-368-8894
Pacific City Bank	3701 Wilshire Blvd., Ste 402, Los Angeles, CA 90010	SBA Division	213-210-2000
Pacific Western Bank	401 West A Street, Ste. 200, San Diego, CA 92101	SBA Division	619-744-7200
Sonoma National Bank	3558 Round Barn Blvd. Ste. 300 Santa Rosa, CA 95403	SBA Division	800-286-4949
Uniti Bank	6301 Beach Blvd. Ste. 100, Buena Park, CA 90621	SBA Division	877-658-6484

## Certified Development Company

A certified development company works in conjunction with the Small Business Administration to promote economic development in a region by providing loans. Specifically, these corporations offer SBA 504 loans, which can be used to support the expansion of a business through purchasing real estate or machinery that will be used for an extended period. These loans specifically prohibit its use for investment in real estate or for short term inventory and tools. As such, these loans are solely used to grow businesses, not to maintain their operations.

Table 24. Certified Development Companies

Name	Location	Website	Served Counties
CDC Small Business Finance	2448 Historic Decatur Rd. #200, San Diego, CA 92106	<a href="http://cdcloans.com">cdcloans.com</a>	All counties
Mountain West Small Business Finance	107 South 1470 East, Ste. 301, St. George, UT 84790	<a href="http://mwsbf.com">mwsbf.com</a>	All counties
Nevada State Development Corporation	6572 S McCarran Blvd, Reno, NV 89509	<a href="http://nsdc.com">nsdc.com</a>	All counties
TMC Financing	10161 W Park Run Dr, Las Vegas, NV 89145	<a href="http://tmcfinancing.com">tmcfinancing.com</a>	Carson City, Clark County, Douglas County, Esmeralda County, Lyon County, Mineral County, Nye County, Storey County, Washoe County
California Statewide CDC	4790 Caughlin Pkwy #514 Reno, NV 89519	<a href="http://calstatewide.com">calstatewide.com</a>	All counties
Rural Nevada Development Corporation	1320 E Aultman St, Ely, NV 89301	<a href="http://rndcnv.org">rndcnv.org</a>	All counties (Only rural areas are served)

## Government and Other Loan Programs

Outside of investments through venture capital firms, banks, and philanthropic organizations, there are a variety of programs, loans, and grants available through the Federal and State Government, Community Development Financial Institutions (CDFIs), and other groups. Various agencies and departments within government, including the Department of Treasury, the Department of Agriculture, and the Small Business Administration offer capital and loan programs to small business. In addition, CDFIs are firms that offer investment in cooperation with the government to support disadvantaged communities' economic development. In recent years, online firms that offer microloans to small businesses have also emerged as a potential source for capital.

Table 25. Government and Other Loan Programs

<b><u>Program</u></b>	<b><u>Address</u></b>	<b><u>Contact</u></b>	<b><u>Website</u></b>
NVenture Fund	3200 E Cheyenne, North Las Vegas, NV 89030	Nevada Grow, College of Southern Nevada	<a href="http://nvgrow.org">nvgrow.org</a>
Launchpad	400 N Green Valley Pkwy 2nd Floor, Henderson, NV 89074	Henderson Chamber of Commerce	<a href="http://hendersonchamber.com/uploads/1/2/7/5/127586772/hccf_launchpad_grant_application">hendersonchamber.com/uploads/1/2/7/5/127586772/hccf_launchpad_grant_application</a>
Growth Grants	P.O. Box 241, Annapolis Junction, MD 20701	National Association for the Self Employed	<a href="http://nase.org/become-a-member/member-benefits/business-resources/growth-grants">nase.org/become-a-member/member-benefits/business-resources/growth-grants</a>
Rural Relief Small Business Grant	28 Liberty Street, Floor 34, New York, NY 10005	Local Initiatives Support Corporation	<a href="http://lisc.org/covid-19/small-business-assistance/rural-relief-small-business-grants">lisc.org/covid-19/small-business-assistance/rural-relief-small-business-grants</a>
Small Business Innovation Research Grant	300 S 4th St, Las Vegas, NV 89101	Small Business Association	<a href="http://sbir.gov/about">sbir.gov/about</a>
Invest NLV Revolving Loan Fund	9205 W. Russell Road, Bldg 3, Las Vegas, NV 89148	Access	<a href="http://accesscdfi.com/investnortlasvegas">accesscdfi.com/investnortlasvegas</a>
Clearinghouse CDFI Loan	2300 W. Sahara Ave. Suite 1100, Las Vegas, NV 89102	Clearinghouse CDFI	<a href="http://clearinghousecdfi.com/borrowing/community-loans">clearinghousecdfi.com/borrowing/community-loans</a>
NewWest Loans	Pocatello, ID 83201	NewWest Community Capital	<a href="http://newwestcapital.org/loans/#new-west-loans">newwestcapital.org/loans/#new-west-loans</a>
Nevada Business Opportunity Fund Loan	300 S 4th St, Las Vegas, NV 89101	Nevada Business Opportunity Fund	<a href="http://nevadabof.org/about-nevada-business-opportunity-fund">nevadabof.org/about-nevada-business-opportunity-fund</a>
Accion Opportunity Fund Small Business Loan	111 W St John St #800, San Jose, CA 95113	Accion Opportunity Fund	<a href="http://aofund.org/small-business-loans">aofund.org/small-business-loans</a>
Prestamos CDFI Small Business Loans	4070 N MLK Blvd, North Las Vegas, NV 89032; 450 Sinclair St, Reno, NV 89501	Prestamos CDFI	<a href="http://prestamosloans.org/business-financing">prestamosloans.org/business-financing</a>
DreamSpring Small Business Loan	PO Box 26086, Albuquerque, NV 87125	DreamSpring	<a href="http://dreamspring.org/business-loans">dreamspring.org/business-loans</a>
All-In-One Business Resources Loan	3651 S Lindell Rd d669, Las Vegas, NV 89103	All-In-One Business Resources	<a href="http://allinonebusinessresources.com">allinonebusinessresources.com</a>
Can Capital Small Business Loans	Building 500, 2015 Vaughn Rd NW, Kennesaw, GA 30144, United States	Can Capital	<a href="http://cancapital.com">cancapital.com</a>
Fora Financial Small Business Loans	519 8th Ave 11th Floor, New York, NY 10018	Fora Financial	<a href="http://forafinancial.com">forafinancial.com</a>

<b>Program</b>	<b>Address</b>	<b>Contact</b>	<b>Website</b>
Kabbage Funding	730 Peachtree Street NE Suite 1100, Atlanta, GA 30308	Kabbage (American Express)	<a href="http://kabbage.com/funding">kabbage.com/funding</a>
Western Nevada Development District Microloan Program	704 W Nye Ln # 201, Carson City, NV 89703	Western Nevada Development District	<a href="http://wndd.org/about-western-nevada/microloan">wndd.org/about-western-nevada/microloan</a>
SBA Loans	300 S 4th St, Las Vegas, NV 89101	Small Business Administration	<a href="http://sba.gov/funding-programs/loans">sba.gov/funding-programs/loans</a>
USDA Business & Industry Loan Guarantees	2730 N. Deer Run Road Suite A, Carson City, NV 89701	US Department of Agriculture	<a href="http://rd.usda.gov/programs-services/business-programs/business-industry-loan-guarantees/nv">rd.usda.gov/programs-services/business-programs/business-industry-loan-guarantees/nv</a>
USDA Rural Business Investment Program	2730 N. Deer Run Road Suite A, Carson City, NV 89701	US Department of Agriculture	<a href="http://rd.usda.gov/programs-services/business-programs/rural-business-investment-program">rd.usda.gov/programs-services/business-programs/rural-business-investment-program</a>
USDA Rural Microentrepreneur Assistance Program	2730 N. Deer Run Road Suite A, Carson City, NV 89701	US Department of Agriculture	<a href="http://rd.usda.gov/programs-services/business-programs/rural-microentrepreneur-assistance-program">rd.usda.gov/programs-services/business-programs/rural-microentrepreneur-assistance-program</a>
US Treasury Small Business Lending Fund	600 S Las Vegas Blvd #650, Las Vegas, NV 89101	US Department of Treasury	<a href="http://home.treasury.gov/policy-issues/small-business-programs/small-business-lending-fund">home.treasury.gov/policy-issues/small-business-programs/small-business-lending-fund</a>
BCF Microloan Program	1345 Avenue of the Americas, 33rd Floor New York, NY 10105	National Minority Supplier Development Council Business Consortium Fund	<a href="http://bcfcapital.com">bcfcapital.com</a>
Audacity Fund Reno	450 Sinclair St, Reno, NV 89501	Audacity Institute	<a href="http://audacityfundreno.com">audacityfundreno.com</a>
Sontag Entrepreneurship Competition	1664 N. Virginia Street, Reno, NV 89557	University of Nevada, Reno - College of Business	<a href="http://unr.edu/business/initiative/sontag">unr.edu/business/initiative/sontag</a>

## Philanthropic Organizations

Philanthropic organizations can be a powerful asset in a region. As grantmaking organizations, they can support programs in the community. There are several types of charities, which differ primarily in how they receive and donate funds. Below is a list of these organizations based in Nevada.

Table 26. Philanthropic Organizations

<b>Name:</b>	<b>Address:</b>	<b>Foundation Type:</b>
Dr Miriam and Sheldon G Adelson Charitable Trust	410 S Rampart Blvd, Ste 440, Las Vegas, NV 89145	Private
Engelstad Family Foundation	851 S Rampart Blvd, Suite 150, Las Vegas, NV 89145	Private
Skip Viragh Foundation	316 California Ave, Suite 448, Reno, NV 89509	Private
William N Pennington Foundation	PO Box 7290, Reno, NV 89510	Private
Troesh Family Foundation	1370 Jet Stream Dr, No 100, Henderson, NV 89052	Private
Community Foundation of Western Nevada	50 Washington Street, Suite 300 Reno, NV 89503	Community
Cyrus Tang Foundation	8960 Spanish Ridge Ave, Las Vegas, NV 89148	Private
The Parasol Tahoe Community Foundation	948 Incline Way, Incline Village, NV 89451	Private
Elaine P Wynn and Family Foundation	11812 San Vicente Blvd, Suite 200, Los Angeles, CA 90049	Private
Dave and Cheryl Duffield Foundation	341 Ski Way, Suite 102-103, Incline Village, NV 89451	Private
Nevada Community Foundation	1980 Festival Plaza Drive Ste. 300, Las Vegas, NV 89135	Community
E.L. Wiegand Foundation	165 W. Liberty St., Ste. 200, Reno, NV United States 89501	Private
TW LD Mceachearn Trust	6325 S Rainbow Blvd, Suite 300, Las Vegas, NV 89118	Private
MGM Resort Foundation	840 Grier Rd, Las Vegas, NV 89119	Corporate
Cordelia Corp	990 N Sierra St, Reno, NV 89503	Private
Gabelli Foundation	165 W Liberty St, Reno, NV 89501	Private
Elbridge and Debra Stuart Family Foundation	Po Box 8340, Incline Village, NV 89452	Private
The Nell J. Redfield Foundation	PO Box 61, Reno, NV 89504	Private
NV Energy Foundation	PO BOX 10100, Reno, NV 89520	Corporate
Change A Life Foundation	6970 S Cimarron Rd, 170, Las Vegas, NV 89113	Private
Hill Foundation	6325 S Rainbow Blvd, Suite 300, Las Vegas, NV 89118	Private
E.L. Cord Foundation	550 W. Plumb Lane, Suite B, PMB#529, Reno, NV 89509	Private
Vegas Golden Knights Foundation	1550 S Pavillion Center Dr, Las Vegas, NV 89135	Public
Amk Charitable Foundation	601 S Tenth St, Las Vegas, NV 89101	Private
Abraham & Sonia Rochlin Foundation	3690 Grant Dr, No I-2, Reno, NV 89509	Private
Gardner Grout Foundation	50 W Liberty St, Suite 650, Reno, NV 89501	Corporate
Robert F. Schumann Foundation	6325 S Rainbow Blvd, Suite 300, Las Vegas, NV 89118	Private
Friends of Zion Inc	410 S Rampart Blvd, Suite 440, Las Vegas, NV 89145	Public
Tony and Renee Marlon Charitable Foundation	9025 Greensboro Ln, Las Vegas, NV 89134	Private

<b>Name:</b>	<b>Address:</b>	<b>Foundation Type:</b>
Prometheus Foundation	PO Box 1157, Crystal Bay, NV 89402	Private
The Ruvo Family Foundation	900 Rancho Ln, Las Vegas, NV 89106	Private
El Roble Azul Foundation	8705 New Mountain Way, Las Vegas, NV 89123	Private
Robert Z. Hawkins Foundation	1 E Liberty St Unit 416, Reno, NV 89501	Private
The Boyd Foundation	3883 Howard Hughes Pkwy, 9th Floor, Las Vegas, NV 89169	Private
Thomas Spiegel Family Foundation	9101 Alta Dr, No 107, Las Vegas, NV 89145	Private
Fairweather Foundation	1726 Cedarwood Dr, Minden, NV 89423	Private
Olympia Companies Southern Highlands Charitable Foundation	11411 Southern Highlands Pkwy, 300, Las Vegas, NV 89141	Corporate
Cyrus and Michael Tang Foundation	8960 Spanish Ridge Ave, Las Vegas, NV 89148	Private
Charles and Phyllis M Frias Charitable Trust	PO Box 1660, Las Vegas, NV 89125	Private
Bretzlaff Foundation Inc	165 W Liberty St, Reno, NV 89501	Private
Wynn Resorts Limited Employee Foundation	3131 Las Vegas Blvd South, Las Vegas, NV 89109	Public
Carol Franc Buck Foundation	341 Ski Way, Incline Village, NV 89451	Private
Joseph F Cannon Christmas Trust	6325 S Rainbow Blvd, Suite 300, Las Vegas, NV 89118	Private
Berger North Foundation	1624 Highway 395, Suite 3, Minden, NV 89423	Private
Microsoft Charitable Trust	6325 S Rainbow Blvd, Suite 300, Las Vegas, NV 89118	Corporate
Southwest Gas Corporation Foundation	5241 Spring Mountain Rd, Las Vegas, NV 89193	Corporate
Stephen and Pamela Thorne Foundation Trust	2460 Paseo Verde Pkwy, No 145, Henderson, NV 89074	Private
Raiders Foundation	1475 Raiders Way, Henderson, NV 89052	Public
Richardson Charitable Foundation	395 E Sunset Rd, Las Vegas, NV 89119	Private
Abundant Life Foundation	1305 Imperia Dr, Henderson, NV 89052	Private
Lied Foundation Trust	3907 W Charleston Blvd, Las Vegas, NV 89102	Private
Mallory Foundation	130 Cogorno Way, Carson City, NV 89703	Private
Richard and Loan Hill Family Foundation	1 Hughes Center Dr, Unit 1604, Las Vegas, NV 89169	Private
The Clarence and Martha Jones Family Foundation	6170 Chaise Ct, Reno, NV 89519	Public
TA Blue Bell Foundation	6325 S Rainbow Blvd, Suite 300, Las Vegas, NV 89118	Corporate
Terri and Roland Sturm Family Foundation	6680 Rebecca Rd, Las Vegas, NV 89131	Private
Allen Family Foundation	6 Grand Anacapri Dr, Henderson, NV 89011	Private
Cynthia Lake Charitable Trust	18124 Wedge Pkwy, No 514, Reno, NV 89511	Private
The Carine & Jacques Dubois Family Foundation	55 Quintessa Circle, Las Vegas, NV 89141	Private
The Wolzinger Family Foundation	7500 W Lake Mead Blvd, 9636, Las Vegas, NV 89128	Private
Wheeler Family Foundation	PO Box 90192 Henderson, NV 89009	Private

<b>Name:</b>	<b>Address:</b>	<b>Foundation Type:</b>
Reno Rodeo Foundation	59 Damonte Ranch Pkwy, No B-441, Reno, NV 89521	Public
Nevada Women's Fund	770 Smithridge Dr, Suite 300, Reno, NV 89502	
Jansen Family Foundation	11351 Winter Cottage Place, Las Vegas, NV 89135	Corporate
The Fiduciary Foundation	848 N Rainbow Blvd, #4634, Las Vegas, NV 89107	Private
The Severin Wunderman Family Foundation	6970 S Cimmaron Rd, Las Vegas, NV 89913	Private
Helen Close Charitable Foundation	100 W Liberty St, NO 1100, Reno, NV 89501	Private
Marguerite Petersen Foundation	4790 Caughlin Pkwy, No 395, Reno, NV 89519	Private
Dermody Properties Foundation	PO Box 7098, Reno, NV 89510	Private
John Krakauer Charitable Trust	6325 S Rainbow Blvd, Suite 300, Las Vegas, NV 89118	Private
Yamagata Foundation	PO Box 400190, Las Vegas, NV 89140	Private
The William A and Ethel M McCall Foundation	2470 St Rose Pkwy, Suite 310, Henderson, NV 89074	Private
Raymond C Rude Supporting Foundation	50 Washington St, No 300, Reno, NV 89503	Private
John and Grace Nauman Foundation	180 Plantation Dr, Carson City, NV 89703	Private
Donald W. Reynolds Foundation	PO Box 34149, Las Vegas, NV 89133	Private
Ra Ma Foundation	204 W Spear St, Carson City, NV 89703	Private
Langworthy Foundation	2151 Lockheed Way, Carson City, NV 89706	Private
Lincoln Dynamic Foundation	1700 W Horizon Ridge Pkwy, Suite 104, Henderson, NV 89012	Private
Buena Vista Foundation	318 N Carson St, No 208, Carson City, NV 89701	Private
The Douglas and Inyoung Boyd Foundation	8101 Tiara Cove Cir, Las Vegas, NV 89128	Private
Al and Mary Evans Family Foundation	59 Damonte Ranch Rd, B-473, Reno, NV 89521	Private
Spread Wings Foundation	204 W Spear St, Room S-330, Carson City, NV 89703	Private
Vincent C Immordino Charitable Foundation	PO Box 777220, Henderson, NV 89077	Private
Holy Order Sin Sity Sisters	PO Box 60005, Las Vegas, NV 89160	Community
Las Vegas Northwest Rotary Foundation	PO Box 370995, Las Vegas, NV 89137	Community
Amt Foundation	2240 Meridian Blvd, Suite A, Minden, NV 89423	Private
Walker River Basin Communities Foundation	PO Box 442, Yerington, NV 89447	Community
Floradon Foundation	402 N Division St, Carson City, NV 89703	Private
Scholz Family Foundation	3550 Barron Way, Suite 3B, Reno, NV 89511	Private
Ortiz Family Foundation	1000 E William St, No 204, Carson City, NV 89701	Private
Phyllis & George Rothman Foundation	1860 N Winnie Ln, Carson City, NV 89703	Private



<b>Name:</b>	<b>Address:</b>	<b>Foundation Type:</b>
Tahoe Yacht Club Foundation	PO Box 17956, Reno, NV 89511	Public
Mt Wheeler C.A.R.E. Program	PO Box 151000, Ely, NV 89315	Private
Silly Putty Charitable Trust	6325 S Rainbow Blvd, Suite 300, Las Vegas, NV 89118	Corporate
Voice Garden Foundation	204 W Spear St, Room S-235, Carson City, NV 89703	Private
Dermody Family Foundation	226 California Ave, Reno, NV 89509	Private
James W and Lorraine E Hill Foundation	1366 Judy St, Minden, NV 89423	Private
William Hill USA Charitable Foundation	6325 S Rainbow Blvd, Suite 300, Las Vegas, NV 89118	Private
Stargate Life Foundation	204 W Spear St, Room S-282, Carson City, NV 89703	Private
Tree of Soul Foundation	204 W Spear St, Room S-232, Carson City, NV 89703	Private
Eyescape Foundation	204 W Spear St, Room S-207, Carson City, NV 89703	Private
Julienne Waters Family Foundation	204 W Spear St, Room S-163, Carson City, NV 89703	Private
My Charity Foundation	PO Box 3464, Incline Village, NV 89450	Public
Mopane Foundation	204 W Spear St, Room S-188, Carson City, NV 89703	Private
Greenspun Family Foundation	2360 Corporate Cir, Henderson, NV 89074	Private
Henderson Community Foundation	2756 N Green Valley Pkwy, Room 268, Henderson, NV 89014	Community
Cantabria 101 Family Foundation	204 W Spear St, Carson City, NV 89703	Private
CPR Foundation	9120 Double Diamond Pkwy, Reno, NV 89521	Public
Pettit Foundation	PO Box 530875, Henderson, NV 89053	Private
Leland Richard Foundation	10580 N Mccarran Blvd Ste 115 # 186, Reno, NV 89503	Public
Achi Foundation	1291 Wolf Run Rd, Reno, NV 89511	Public
Omcare	1225 Westfield Ave, Reno, NV 89509	Public
Tahoe Community Sailing Council Foundation	4200 Plateau Rd, Reno, NV 89519	Community
Washoe County Sheriffs Air Squadron	315 E Sky Ranch Blvd, Sparks, NV 89441	Public
Steven Gibson Foundation	1013 E Charleston Blvd, Las Vegas, NV 89104	Community
Rotary Club of Winnemucca NV USA	PO Box 993, Winnemucca, NV 89446	Community
Jet Foundation	4660 South Eastern Avenue, Suite 204, Las Vegas NV, 89119	Community
I Run for Your Life A Nevada Nonprofit Corporation	3635 S Fort Apache Rd, Suite 200 # 611, Las Vegas, NV 89147	Community
Nevada Gold Mines Heritage Fund	1655 Mountain City Hwy, Elko NV 89801	Community
Inner Faith Wealth Builders	1113 Via Monticano, Henderson, NV 89052	Community



# Industrial Base

## Major Employers

This section looks at the industrial base in the Southern Nevada economy and how it is changing. Industrial base can be defined as the economic sectors with the greatest number of jobs in a regional or local economy. For Clark County, Current Employment Statistics will be used to investigate the county's industrial base. For this analysis, changes in industrial base will be analyzed from February 2020 before the COVID-19 administrative closures to the most recent CES data of June 2022. CES produces two sets of employment data. Seasonally adjusted and non-seasonally adjusted data. Seasonally adjusted data eliminates the changes in employment attributable to normal variations and makes it possible to observe cyclical and other nonseasonal movements in the data. However, for employment by economic sector, Clark County CES data is only in seasonally non-adjusted values. For Clark County, total non-adjusted employment in February 2020 was 1,049,700 which is 4,700 employees higher than employment figure of 1,054,400 in June 2022. If one looks at seasonally adjusted figures, employment for Clark County in February 2020 was estimated to be 1,056,500 while in June 2022 seasonally adjusted employment was 1,056,100. For seasonally adjusted employment, employment in February 2020 was 400 employees more than seasonally adjusted employment in June 2022.

Table 27 shows the non-adjusted economic sectoral employment distribution of Clark County employment for February 2020 and June 2022. Non-adjusted employment from February 2020 to June 2022 has increased by 4,700 employees. However, the distribution of employment has changed. The Accommodations Sector which encompasses the casino industry has realized a loss of 26,800 jobs from February 2020 to June 2022. It's share of total Clark County employment has decreased from 15.40% in February 2020 which was the largest of any sector in Clark County to 12.79% in June 2022 which ranks this sector second highest behind the Professional and Business Services Sector. Also, the State Government Sector which faculty and staff at UNLV are part has realized an employment decrease of 3,300 jobs. The Local Government Sector which house Clark County public education employees has decreased by 8,600 employees from February 2020 to June 2022. As seen the distributional impacts of COVID-19 has not been proportional and has changed the industrial base structure of the Clark County economy.

Table 27. Top Employers in Clark County

Sector	February 2020		June 2022		Absolute Difference	Distributional Difference
	(number)	(percent)	(number)	(percent)	(number)	(percentage)
Mining	400	0.04%	400	0.04%	0	0.00%
Construction	71,800	6.84%	74,600	7.08%	2,800	0.24%
Manufacturing	26,400	2.52%	28,800	2.73%	2,400	0.22%
Wholesale Trade	24,900	2.37%	25,100	2.38%	200	0.01%
Retail trade	108,900	10.37%	111,900	10.61%	3,000	0.24%
Utilities	2,600	0.25%	2,700	0.26%	100	0.01%
Transportation & Warehousing	50,000	4.76%	67,700	6.42%	17,700	1.66%
Information	11,100	1.06%	11,500	1.09%	400	0.03%
Financial Activities	54,600	5.20%	57,600	5.46%	3,000	0.26%
Professional & Business Services	155,500	14.81%	157,700	14.96%	2,200	0.14%
Educational Services	5,500	0.52%	10,700	1.01%	5,200	0.49%
Health care and social assistance	98,100	9.35%	102,900	9.76%	4,800	0.41%
Accommodations	161,700	15.40%	134,900	12.79%	-26,800	-2.61%
Food services and drinking places	107,000	10.19%	115,600	10.96%	8,600	0.77%
Other Leisure	37,500	3.57%	24,400	2.31%	-13,100	-1.26%
Other services	23,700	2.26%	29,100	2.76%	5,400	0.50%
Federal Government	13,800	1.31%	14,500	1.38%	700	0.06%
State Government	22,000	2.10%	18,700	1.77%	-3,300	-0.32%
Local Government	74,200	7.07%	65,600	6.22%	-8,600	-0.85%
<b>TOTAL</b>	<b>1,049,700</b>	<b>100.00%</b>	<b>1,054,400</b>	<b>100.00%</b>	<b>4,700</b>	

Source: Nevada Department of Employment, Training, and Rehabilitation, Current Employment Statistics: Las Vegas-Paradise SMSA, February 2020 and June 2022, Research and Analysis Bureau, Carson City, Nevada.

Source: State of Nevada Department of Employment, Training, and Rehabilitation. “Top 20 Employers in Clark County”, Research and Analysis Bureau, Carson City, Nevada, 2021-2nd Half.

For Lincoln County and the community of Pahrump, there are no Current Employment Statistics published for these entities. Therefore, using secondary data from Statistics from Data Axis provided by the Nevada Department of Employment, Rehabilitation, and Rehabilitation was used to estimate the major employers in these rural areas. As for Lincoln County, the hospital is the largest employer which is not too unusual for rural counties. Ten private firms are among the largest employers while the government sector has twelve sectors as the largest employers. Again, not unusual for rural economies. For Nye County where Pahrump is located of the 20 largest employers, fifteen are located in Pahrump.

Table 28. Top Employers in Lincoln County

Employer Name	City	NAICS Code	Ownership Type	Employment Range
Grover C. Dils Medical Center	Caliente	622110	Private	50-99
Lincoln County	Pioche	999990	County	20-49
Great Basin Food	Alamo	445110	Private	20-49
Lincoln County Sheriff	Pioche	921120	County	20-49
Caliente Volunteer Fire Department	Caliente	922160	Municipal	20-49
Panaca Fire Department	Panaca	922160	County	20-49

Alamo Sinclair	Alamo	447190	Private	20-49
Lincoln County Sheriff Department Substation	Caliente	922120	County	20-49
Lincoln County High School	Panaca	611110	School District	20-49
JFDI Executive Retreat Center	Alamo	721310	Private	20-49
Windmill Ridge Lodging	Alamo	721110	Private	20-49
Y Service Station & Office	Panaca	447190	Private	20-49
US Bureau of Land Management	Caliente	921120	Federal	20-49
C. O. Bastiam High School	Caliente	611110	School District	10-19
Y Service Garage & Body Shop	Panaca	447190	Private	10-19
Jim Wilkin Trucking	Panaca	484230	Private	10-19
Panaca Elementary School	Panaca	611110	Private	10-19
Pioche Elementary School	Pioche	611110	Municipal	10-19
Pahranagat Valley Elementary	Alamo	611110	School District	10-19
Pioche Volunteer Fire Department	Pioche	922160	Municipal	10-19
Rainbow Canyon Motel	Caliente	721110	Private	10-19
Pahranagat Valley High School	Alamo	611110	School District	10-19

Source: State of Nevada Department of Employment, Training, and Rehabilitation. "Top 20 Employers in Lincoln County", Research and Analysis Bureau, Carson City, Nevada, 2021-2nd Half.

Table 29. Top Employers in Nye County

Employer Name	City	NAICS Code	Ownership Type	Employment Range
Round Mountain Gold Corp.	Round Mountain	212399	Private	500-999
Walmart Superstore	Pahrump	452210	Private	250-499
Pahrump Nugget Hotel-Gambling	Pahrump	721110	Private	250-499
Desert View Hospital Alliance	Pahrump	622110	Private	250-499
Front Sight Pro Shop	Pahrump	611620	Private	100-249
Gold Town Casino	Pahrump	713210	Private	100-249
Home Depot	Pahrump	444110	Private	100-249
Nye County Sherriff-Administration	Tonopah	921120	County	100-249
Rosemary Clarke Middle School	Pahrump	611110	School District	100-249
Pahrump Home Health & Rehab	Pahrump	621999	Private	100-249
Amargosa Disposal	Pahrump	562119	Private	100-249
Nye County Sheriff Office	Pahrump	922120	County	100-249
Raley's	Tonopah	445110	Private	100-249
Valley Electric	Pahrump	238210	Private	50-99
Stagecoach Hotel & Casino	Beatty	721110	Private	50-99
Pahrump Valley High School	Pahrump	611110	School District	50-99
Floyd Elementary School	Pahrump	611110	School District	50-99
Moutain Falls Golf Club	Pahrump	713910	Private	50-99
Transportation Department	Tonopah	921120	State	50-99

J G Johnson Elementary School	Pahrump	611110	School District	50-99
-------------------------------	---------	--------	-----------------	-------

Source: State of Nevada Department of Employment, Training, and Rehabilitation. "Top 20 Employers in Nye County", Research and Analysis Bureau, Carson City, Nevada, 2021-2nd Half.

## Business Organizations

Chambers of commerce connect businesses in a community, whether that is a physical area or identity, together in a single organization. This can promote collaboration between companies, inform members of available resources, and can promote business interests through lobbying of local leaders. In rural communities, these organizations can be invaluable to an area and be an influential presence in the area's culture and business. The list below is a sample of some of the largest chambers of commerce in Nevada by number of active members.

Table 30. Chambers of Commerce

<b>Name:</b>	<b>Address:</b>	<b>Website:</b>
Las Vegas Chamber of Commerce	575 W Symphony Park Ave #100, Las Vegas, NV 89106	<a href="http://vegaschamber.com">vegaschamber.com</a>
Reno + Sparks Chamber of Commerce	4065 South Virginia Street #101 Reno, NV 89502	<a href="http://thechambernv.org">thechambernv.org</a>
Henderson Chamber of Commerce	400 N Green Valley Pkwy 2nd Floor, Henderson, NV 89074	<a href="http://hendersonchamber.com">hendersonchamber.com</a>
Latin Chamber of Commerce Nevada Inc.	300 N 13th St, Las Vegas, NV 89101	<a href="http://lvccc.com">lvccc.com</a>
Elko Area Chamber of Commerce	1405 Idaho St, Elko, NV 89801	<a href="http://elkonevada.com">elkonevada.com</a>
Mesquite Chamber of Commerce	11 W Pioneer Blvd C, Mesquite, NV 89027	<a href="http://mesquitenvchamber.com">mesquitenvchamber.com</a>
Carson City Chamber of Commerce	1900 South Carson Street, Carson City, Nevada 89701	<a href="http://carsoncitychamber.com">carsoncitychamber.com</a>
Women's Chamber of Commerce of Nevada	2300 W Sahara Ave #800, Las Vegas, NV 89102	<a href="http://womenschamberofnevada.com">womenschamberofnevada.com</a>
Colombian Chamber of Commerce Las Vegas	820 S Rancho Ln #3806, Las Vegas, NV 89106	<a href="http://camaradecomerciocolombianalavegasnvnegocio.site">camaradecomerciocolombianalavegasnvnegocio.site</a>
Carson Valley Chamber of Commerce	1477 US-395 a, Gardnerville, NV 89410	<a href="http://carsonvalleynv.org">carsonvalleynv.org</a>
Las Vegas Urban Chamber of Commerce	1951 Stella Lake St STE 26, Las Vegas, NV 89106	<a href="http://urbanchamber.org">urbanchamber.org</a>
Fallon Chamber of Commerce	448 W Williams Ave # 103, Fallon, NV 89406	<a href="http://fallonchamber.com">fallonchamber.com</a>
Boulder City Chamber of Commerce	100 Nevada Way, Boulder City, NV 89005	<a href="http://bouldercitychamber.com">bouldercitychamber.com</a>
Laughlin Chamber of Commerce	1585 S Casino Dr, Laughlin, NV 89029	<a href="http://laughlinchamber.com">laughlinchamber.com</a>

<b>Name:</b>	<b>Address:</b>	<b>Website:</b>
Pahrump Valley Chamber of Commerce	1301 South Highway 160, Floor 2, Pahrump, NV 89048	<a href="http://pahrumppchamber.com">pahrumppchamber.com</a>
Las Vegas Asian Chamber of Commerce	6431 W Sahara Ave #280, Las Vegas, NV 89146	<a href="http://lvacc.org">lvacc.org</a>
Humboldt County Chamber of Commerce	30 W. Winnemucca Blvd, Winnemucca, NV 89445	<a href="http://humboldtcountychamber.com">humboldtcountychamber.com</a>
Las Vegas Wedding Chamber of Commerce	3614 E Sunset Rd #110, Las Vegas, NV 89120	<a href="http://weddingchamber.vegas">weddingchamber.vegas</a>
Water Street District Business Association	108 Market St, Henderson, NV 89015	<a href="http://wsdba.org">wsdba.org</a>
Spring Valley Chamber of Commerce	[No Address Listed, Las Vegas]	<a href="http://springvalleychamber.com">springvalleychamber.com</a>
White Pine Chamber of Commerce	636 Aultman Street, Ely, NV 89301	<a href="http://whitepinechamber.com">whitepinechamber.com</a>
The Gay and Lesbian Chamber of Commerce of Nevada	2673 Western Ave, Las Vegas, NV 89109	<a href="http://glccnv.org">glccnv.org</a>
International Chamber of Hispanic Commerce	2265 Renaissance Dr # A, Las Vegas, NV 89119	<a href="https://facebook.com/International-Chamber-of-Hispanic-Commerce-1658467267742974/">facebook.com/International-Chamber-of-Hispanic-Commerce-1658467267742974/</a>
Dayton Area Chamber of Commerce and Visitor Center	P.O. Box 2408, 555 US Hwy 50 East, Dayton, NV 89403	<a href="http://daytonnvchamber.com">daytonnvchamber.com</a>
Ward 5 Chamber of Commerce: The Green Chamber of Nevada	1322 D St, Las Vegas, NV 89106	<a href="http://w5ccnv.com">w5ccnv.com</a>
Yerington Chamber of Commerce	102 N. Main St, P. O. Box 1692, Yerington, NV 89447	<a href="http://yeringtonchamber.org">yeringtonchamber.org</a>
United States-Mexico Chamber of Commerce in Nevada	3450 E Russell Rd UNIT 206, Las Vegas, NV 89120	<a href="http://usmccnv.org">usmccnv.org</a>
Battle Mountain Chamber of Commerce	625 S Broad St, Battle Mountain, NV 89820	<a href="http://battlemountainchamber.com">battlemountainchamber.com</a>
Korean-American Chamber of Commerce, Las Vegas	7455 Arroyo Crossing Pkwy UNIT 220, Las Vegas, NV 89113	<a href="http://kaccnv.org">kaccnv.org</a>
Beatty Chamber of Commerce	119 Main St, Beatty, NV 89003	<a href="http://beattynevada.org">beattynevada.org</a>
Christian Chamber of Commerce	2245c Renaissance Dr, Las Vegas, NV 89119	<a href="http://camaradecomerciocristiana.com">camaradecomerciocristiana.com</a>
Fernley Chamber of Commerce	70 N W St, Fernley, NV 89408	<a href="http://fernleychamber.org">fernleychamber.org</a>
Wells Chamber of Commerce	P.O. Box 615, 436 6th Street, Wells, NV 89835	<a href="https://sites.google.com/joshnicholes.com/wellsnv/home">sites.google.com/joshnicholes.com/wellsnv/home</a>

<b>Name:</b>	<b>Address:</b>	<b>Website:</b>
Armed Forces Chamber of Commerce	7473 W Lake Mead Blvd suite 100, Las Vegas, NV 89128	<a href="https://sites.google.com/armedforceschamber.com/armed-forces-chamber/home">sites.google.com/armedforceschamber.com/armed-forces-chamber/home</a>
Pioche Chamber of Commerce	644 Main St, Pioche, NV 89043	<a href="https://piochenevada.com/chamber-of-commerce">piochenevada.com/chamber-of-commerce</a>
Austin Chamber of Commerce	PO Box 212, 122 Main Street, Austin NV 89310	<a href="https://austinnevada.com/chamber-information">austinnevada.com/chamber-information</a>
Moapa Valley Chamber of Commerce	PO Box 361, Overton, NV 89040	<a href="https://moapavalleychamber.com">moapavalleychamber.com</a>
Mineral County Chamber of Commerce	932 E St, Hawthorne, NV 89415	<a href="https://chambermineralcountynv.org">chambermineralcountynv.org</a>
Las Vegas Health and Fitness Chamber of Commerce	3651 S Lindell Rd D-794, Las Vegas, NV 89103	<a href="https://vegashealthfitnesschamber.com">vegashealthfitnesschamber.com</a>
Goldfield Chamber of Commerce	PO Box 204, 307 Crook Ave, Goldfield, NV 89013	<a href="https://goldfieldnevada.org">goldfieldnevada.org</a>
Sin City Chamber of Commerce	2911 Sammy Davis Jr Drive Suite 2929, Las Vegas, NV 89109	<a href="https://sincitychamberofcommerce.org">sincitychamberofcommerce.org</a>
Philippine Chamber of Commerce of Southern Nevada	5000 W Oakey Blvd # A7, Las Vegas, NV 89146	<a href="https://philippinechambernevada.com">philippinechambernevada.com</a>
Las Vegas India Chamber of Commerce	3667 Dutch Valley Dr, Las Vegas, NV 89147	<a href="https://lvicc.org">lvicc.org</a>
Peruvian Chamber of Commerce	1901 S Eastern Ave, Las Vegas, NV 89104	<a href="https://pccnv.com">pccnv.com</a>
African Chamber of Commerce and Tourism	[No Address Listed]	<a href="https://africanchamberofcommercetourism.org">africanchamberofcommercetourism.org</a>
Filipino-American Chamber of Commerce of Greater Nevada	3395 S Jones Blvd, Ste 286, Las Vegas, NV 89146	<a href="https://faccgn.org">faccgn.org</a>
Southern Nevada Veterans Chamber of Commerce	10845 Griffith Peak Drive, Suite #200, Las Vegas, NV 89135	<a href="https://snvcc.org">snvcc.org</a>

## Economic Development Organizations

Economic development organizations provide support promote economic growth within an area. This can include supporting existing companies operating in the local area and new businesses, as well as attempting to attract other established businesses. These organizations can have a noticeable impact on the wellbeing and status of a region's economy. One particular example of the impact these organizations can have is the attraction of the Tesla Gigafactory to the Reno area by the Economic Development Authority of Western Nevada (EDAWN), which led to the creation of new jobs in the area and bolstered the manufacturing sector in the region.

Table 31. Economic Development Organizations

<b>Name</b>	<b>Address</b>	<b>Phone</b>	<b>Website</b>	<b>Scope</b>
Churchill Entrepreneur Development Association	448 W Williams Ave #103, Fallon, NV 89406	775-423-8587	cedaattracts.com	Churchill County
Clark County Economic Development	555 East Washington Avenue, Ste 5400, North Las Vegas, NV 89101	(702) 486-2700	<a href="https://www.clarkcountynv.gov/government/departments/economic_development/index.php">https://www.clarkcountynv.gov/government/departments/economic_development/index.php</a>	Clark County
Douglas County Economic Vitality Division	1594 Esmeralda Ave, Minden, NV 89423	775-781-3775	<a href="http://douglascountynv.gov/government/departments/economic_development___vitality_">douglascountynv.gov/government/departments/economic_development___vitality_</a>	Douglas County
Economic Development Authority of Western Nevada	401 Ryland St, Suite 101, Reno, NV 89502	775-829-3700	edawn.org	Washoe County,
Esmeralda County Economic Development Office	[No Address Listed]	[Not Listed]	<a href="http://accessesmeralda.com/county_offices/economic_development/index.php">accessesmeralda.com/county_offices/economic_development/index.php</a>	Esmeralda County
Eureka County Economic Development Program	P.O. Box 753, Eureka, NV 89316	775-237-5484	eurekacounty.com	Eureka County
Governor's Office of Economic Development - Northern Nevada Office	808 W Nye Lane, Carson City, NV 89703	775-687-9900	goed.nv.gov	Statewide
Governor's Office of Economic Development - Southern Nevada Office	555 E Washington Ave, Suite 5400, Las Vegas, NV 89101	702-486-2700	goed.nv.gov	Statewide
Henderson Economic Development	240 South Water Street, Henderson, NV 89015	(702) 267-1650	<a href="https://hendersonnow.com/">https://hendersonnow.com/</a>	Clark County
Humboldt Development Authority	33 W 4th St, Suite 14, Winnemucca, NV 89445	775-217-0602	hdanv.org	Humboldt County
Lander County Economic	50 State Route 305, Battle Mountain, NV 89820	775-635-2860	landercountyeda.org	Lander County



<b>Name</b>	<b>Address</b>	<b>Phone</b>	<b>Website</b>	<b>Scope</b>
Development Authority				
Las Vegas Global Economic Alliance	6720 Via Austi Pkwy, Suite #300, Las Vegas, NV 89119	702-791-0000	lvgea.org	Clark County
Lincoln County Regional Development Authority	P.O. Box 851, Caliente, NV 89008	775-443-7667	lcrda.com	Lincoln County
Mesquite Region Economic Development	10 E Mesquite Blvd, Mesquite, NV 89027	702-346-5295	choosemesquite.com	Mesquite
Nevada Regional Economic Development	7219 West Sahara Avenue, Las Vegas, NV 89117	(702) 754-6868	[no website]	Clark County
North Las Vegas Economic Development	2266 Civic Center Drive, North Las Vegas, NV 89030	(702) 633-1523	http://www.cityofnorthlasvegas.com	Clark County
North Las Vegas Economic Development Division	2250 N Las Vegas Blvd, Suite 920, North Las Vegas, NV 89030	702-633-1523	cityofnorthlasvegas.com/departments/city_manager/economic_development_division.php	North Las Vegas
Northeastern Nevada Regional Development Authority	1500 College Parkway, McMullen Hall #103, Elko, NV 89801	775-738-2100	nnrda.com	Lander County, Eureka County, Elko County, White Pine County
Northern Nevada Development Authority	308 N Curry St, Suite 101, Carson City, NV 89703	775-883-4413	nnda.org	Carson City, Douglas County, Lyon County, Mineral County, Storey County
Pershing County Economic Development Authority	400 14th St, P.O. Box 1044, Lovelock, NV 89419	(775) 273-4909	pershingcountynv.gov/community/economic_development/index.php	Pershing County
Southwest Central Regional Economic Development Authority	1301 S, NV-160, Pahrump, NV 89048	775-727-0716	swcreda.com	Esmeralda County, Nye County
Storey County Economic Development Office	110 Toll Rd, P.O. Box 526, Virginia City, NV 89440	(775) 847-0966	storeycounty.org/277/Economic-Development	Storey County



<b>Name</b>	<b>Address</b>	<b>Phone</b>	<b>Website</b>	<b>Scope</b>
University Center for Economic Development	1664 N Virginia St, Reno, NV 89557	(775) 784-4912	unr.edu/business/centers/uced	Statewide
UNLV Office of Economic Development	4505 S Maryland Pkwy, Las Vegas, NV 89154	(702) 895-3011	unlv.edu/econdev	Statewide
Western Nevada Development District	1000 N Division St, Suite 102B, Carson City, NV 89703	775-473-6753	wndd.org	Churchill, Douglas, Humboldt, Mineral, Pershing, Storey, and Washoe Counties plus Carson City
White Pine County Community & Economic Development Department	801 Clark St, Suite 2, Ely, NV 89301	(775) 293-6592	whitepinecounty.net/358/Community-Economic-Development	White Pine County

## Conclusion

With global competition for innovative firms and workers, regional asset mapping aids in the development of effective and efficient workforce programs. Mapping allows educational leaders to identify resources that can be utilized to support ongoing and future workforce initiatives. Often, visionary workforce programs are initiated without a full understanding of regional workforce base assets. A mismatch may occur between strategies and assets which would diminish the potential impacts of regional workforce initiatives.

This publication identifies and catalogs all major assets related to development of regional workforce programs. Southern Nevada needs to know what it has to work with, supplement, and/or change in order to formalize an effective and efficient workforce initiative. This publication would assist Southern Nevada leaders in the evaluation of on-going workforce programs and create workforce programs to meet current and future workforce demands.

## REFERENCES

- NCES [National Center for Education Statistics] (n.d.) “U.S. Skills Map: State and County Indicators of Adult Literacy and Numeracy”. Webmap online at <https://nces.ed.gov/surveys/piaac/skillsmap/>; retrieved August 12, 2022
- Pharr J, Coughenhour C, and Gerstenberger S (2014). “**Education and Educational Attainment in Southern Nevada**”, *Nevada Journal of Public Health* v. 11, no. 1, pp. 75-82; online at <https://digitalscholarship.unlv.edu/njph/>
- SRI International (2011). **Nevada Industry and Competitiveness Analysis: Identification of Industry Opportunities**, Retrieved from <https://goed.nv.gov/wp-content/uploads/2021/01/Nevada-Recovery-and-Resiliency-Plan-FINAL.pdf>.
- SRI (2021). **Targeted Industry Validation Study: Revisiting Southern Nevada’s Approach to Economic Development**, Las Vegas Global Alliance, Retrieved from <https://www.lvgea.org/wp-content/uploads/2021/04/LVGEA-Target-Industries-Report.pdf>
- The Council on Competitiveness. (2006). **Asset Mapping Roadway: A Guide to Assessing Regional Development Resources**. Washington, D.C.
- The Lincy Institute, Brookings Mountain West (2022). Nevada Economic Development and Public Policy 2022-2026: A Sustainable Future for All Nevadans. 1-139.  
**Available at:** [https://digitalscholarship.unlv.edu/brookings\\_policybriefs\\_reports/10](https://digitalscholarship.unlv.edu/brookings_policybriefs_reports/10)
- University of North Texas. (2007). **Level 1: Asset Mapping for Dallas-Ft. Worth Metropolitan Area**. Survey Research Center and Center for Economic Development, Denton, Texas.
- U.S. Department of Labor (2005). **Illuminate: Asset Mapping Roadmap: A Guide to Assessing Regional Development Resources**. The Council on Competitiveness, Washington, D.C.

## Appendix

The appendix lists all the K-12 schools in the Clark County School District, the Lincoln County School District, and the Nye County School District. The location of Pahrump area schools is within the list of K-12 schools for the Nye County School District.

Table 32. Clark County School District

School Name	Street	City	Zip	Type	Grade	Phone
100 Academy of Engineering and Technology ES	2341 Comstock Dr	N Las Vegas	89032	Public	PK - 5	(702)636-2551
100 Academy of Engineering and Technology MS	2341 Comstock Dr	N Las Vegas	89032	Public	6 - 8	(702)636-2551
Abston, Sandra B ES	9950 W Tompkins Ave	Las Vegas	89147	Public	PK - 5	(702)799-2570
Acceleration Academy	2020 W. Craig Road Suite 301	N Las Vegas	89032	Public	9 - 12	(702)952-9773
Adams, Kirk ES	580 N Fogg St	Las Vegas	89110	Public	PK - 5	(702)799-8800
Adcock, O K ES	6350 Hyde Ave	Las Vegas	89107	Public	PK - 5	(702)799-4185
Advanced Technologies Academy HS	1411 Robin Street	Las Vegas	89106	Public	9 - 12	(702)799-7870
Alamo, Tony ES	7455 El Camino Rd	Las Vegas	89139	Public	PK - 5	(702)799-2590
Alexander Dawson School at Rainbow Mtn.	10845 W. Desert Inn Rd.	Las Vegas	89135	Private	K - 8	702-949-3600
Alexander MLK KinderCare	3901 N. Martin Luther King Blvd.	N Las Vegas	89032	Private	K	702-638-2267
Allen, Dean LaMar ES	8680 W Hammer Ln	Las Vegas	89149	Public	PK - 5	(702)799-4580
American Heritage Academy	2100 Olympic Ave.	Henderson	89014	Private	K - 12	702-949-5614
Amplus Durango Campus	8377 W. Patrick Lane	Las Vegas	89113	Charter	K - 12	702-970-6800
Amplus Rainbow Campus	7077 W. Patrick Lane	Las Vegas	89118	Charter	K - 5	702-970-6800
Anderson Academy of Math & Science	2920 S. Jones #200	Las Vegas	89146	Private	1 - 9	702-600-8334
Antonello, Lee ES	1101 W Tropical Pkwy	N Las Vegas	89031	Public	PK - 5	(702)799-8380

School Name	Street	City	Zip	Type	Grade	Phone
Applied Scholastics Academy	7550 W. Alexander Road	Las Vegas	89129	Private	K - 12	702-737-8668
Arbor View HS	7500 Whispering Sands D	Las Vegas	89131	Public	9 - 12	(702)799-6660
Ateres Bnos Ita	1401 Hillshire Dr	Las Vegas	89134	Private	9 - 12	305-494-2012
Bailey, Dr William H MS	2500 N Hollywood Blvd	Las Vegas	89156	Public	6 - 8	(702)799-4811
Bailey, Sister Robert Joseph ES	4525 Jimmy Durante Blvd	Las Vegas	89122	Public	PK - 5	(702)799-7510
Barber, Shirley A ES	2002 Dave Street	Las Vegas	89183	Public	PK - 5	(702)799-5915
Bartlett, Selma F ES	1961 Wigwam Pkwy	Henderson	89074	Public	PK - 5	(702)799-5750
Basic Academy of Int'l Studies HS	400 Palo Verde Dr	Henderson	89015	Public	9 - 12	(702)799-8000
Bass, John C ES	10377 Rancho Destino Rd	Las Vegas	89183	Public	PK - 5	(702)799-2220
Batterman, Kathy L ES	10135 W Quail Ave	Las Vegas	89148	Public	PK - 5	(702)799-1920
Beacon Academy of Nevada	7360 W Flamingo Rd	Las Vegas	89147	Charter	9 - 12	702-726-8600
Beacon Academy of Nevada - Sahara Campus	1800 E. Sahara Avenue	Las Vegas	89104	Charter	9 - 12	702-726-8600
Beatty, John R ES	8685 Hidden Palms Pkwy	Las Vegas	89123	Public	PK - 5	(702)799-5700
Becker, Ernest MS	9151 Pinewood Hills Dr	Las Vegas	89134	Public	6 - 8	(702)799-4460
Beckley, Will ES	3223 S Glenhurst	Las Vegas	89121	Public	PK - 5	(702)799-7700
Bell, Rex ES	2900 Wilmington Way	Las Vegas	89102	Public	PK - 5	(702)799-5910
Bendorf, Patricia A ES	3550 S Kevin Way	Las Vegas	89147	Public	PK - 5	(702)799-4440
Bennett, William G ES	2750 S Needles Hwy	Laughlin	89029	Public	PK - 5	(702)298-3378
Berkley, Shelley ES	9850 Copper Edge Rd	Las Vegas	89148	Public	PK - 5	(702)799-2525
Bilbray, James ES	9370 Brent Ln	Las Vegas	89143	Public	PK - 5	(702)799-4646
Bishop Gorman High School	5959 S. Hualapai Way	Las Vegas	89148	Private	9 - 12	702-732-1945
Black Mountain Academy	220 E. Horizon Drive Ste. E	Henderson	89015	Private	K - 12	702-564-2435
Blue Diamond ES	6 Diamond St	Blue Diamond	89004	Public	PK - 5	(702)875-4226

School Name	Street	City	Zip	Type	Grade	Phone
Bonanza HS	6665 W Del Rey	Las Vegas	8914 6	Public	9 - 12	(702)799 -4000
Bonner, John W ES	765 Crestdale Ln	Las Vegas	8914 4	Public	PK - 5	(702)799 -6050
Booker, Kermit R Sr ES	2277 N MLK Blvd	Las Vegas	8910 6	Public	PK - 5	(702)799 -4720
Boulder City HS	1101 Fifth St	Boulder City	8900 5	Public	9 - 12	(702)799 -8200
Bowler, Grant ES	1415 W Whipple Rd	Logandale	8902 1	Public	PK - 5	(702)398 -3233
Bowler, Joseph L ES	451 Vincent Leavitt Ave	Bunkerville	8900 7	Public	PK - 5	(702)346 -1900
Bozarth, Henry & Evelyn ES	7431 Egan Crest Dr	Las Vegas	8914 9	Public	PK - 5	(702)799 -6608
Bracken, Walter ES	1200 N 27th St	Las Vegas	8910 1	Public	PK - 5	(702)799 -7095
Bridger, Jim MS	2505 N Bruce St	N Las Vegas	8903 0	Public	6 - 8	(702)799 -7185
Brilliant Child Christian Academy	7885 W. Rochelle	Las Vegas	8914 7	Private	K - 12	702-889- 0496
Brinley, J Harold MS	2480 Maverick	Las Vegas	8910 8	Public	6 - 8	(702)799 -4550
Brookman, Eileen B ES	6225 E Washington Ave	Las Vegas	8911 0	Public	PK - 5	(702)799 -7250
Brown, B Mahlon JHS	307 Cannes St	Henderson	8901 5	Public	6 - 8	(702)799 -8900
Brown, Hannah Marie ES	10 Chapata Drive	Henderson	8901 2	Public	PK - 5	(702)799 -2250
Bruner, Lucile ES	4289 Allen Ln	N Las Vegas	8903 2	Public	PK - 5	(702)799 -0620
Bryan, Richard H ES	8050 Cielo Vista Ave	Las Vegas	8912 8	Public	PK - 5	(702)799 -1460
Bryan, Roger M ES	8255 Katie Ave	Las Vegas	8914 7	Public	PK - 5	(702)799 -1270
Bunker, Berkeley L ES	6350 Peak Dr	Las Vegas	8910 8	Public	PK - 5	(702)799 -3420
Burk Horizon- Southwest Sunset HS	4560 W Harmon Ave	Las Vegas	8910 3	Public	9 - 12	(702)799 -8150
Burkholder, Lyal MS	355 W Van Wagenen	Henderson	8901 5	Public	6 - 8	(702)799 -8080
Cadwallader, Ralph MS	7775 Elkhorn Rd	Las Vegas	8913 1	Public	6 - 8	(702)799 -6692
Cahlan, Marion ES	2801 Ft Sumter Dr	N Las Vegas	8903 0	Public	PK - 5	(702)799 -7103
Calvary Chapel Christian School	7175 W. Oquendo Rd.	Las Vegas	8911 3	Private	K - 12	702-248- 8879

School Name	Street	City	Zip	Type	Grade	Phone
Calvary Chapel GV Christian Academy	2075 E. Warm Springs Rd.	Las Vegas	89119	Private	K - 8	702-456-2442
Cambeiro, Arturo ES	2851 E Harris Ave	Las Vegas	89101	Public	PK - 5	(702)799-1700
Canarelli, Lawrence & Heidi MS	7808 S Torrey Pines Dr	Las Vegas	89139	Public	6 - 8	(702)799-1340
Candil Hall Academy	5348 N. Rainbow Blvd.	Las Vegas	89130	Private	K - 5	702-656-3370
Cannon, Helen C JHS	5850 Euclid Ave	Las Vegas	89120	Public	6 - 8	(702)799-5600
Canyon Springs HS	350 E Alexander Rd	N Las Vegas	89032	Public	9 - 12	(702)799-1870
Capstone Christian Academy	985 E. Serene Avenue	Las Vegas	89193	Private	K - 12	702-463-9350
Carl, Kay ES	5625 Corbett St	Las Vegas	89130	Public	PK - 5	(702)799-6650
Cartwright, Roberta C ES	1050 E Gary Ave	Las Vegas	89123	Public	PK - 5	(702)799-1350
Cashman, James MS	4622 W Desert Inn Rd	Las Vegas	89102	Public	6 - 8	(702)799-5880
Centennial HS	10200 Centennial Pkwy	Las Vegas	89149	Public	9 - 12	(702)799-3440
Challenger School Desert Hills Campus	8175 W. Badura Ave.	Las Vegas	89113	Private	K - 1	702-410-7225
Challenger School Lone Mountain Campus	9900 Isaac Newton Way	Las Vegas	89129	Private	K - 8	702-878-6418
Challenger School Los Prados Campus	5150 N. Jones Blvd.	Las Vegas	89130	Private	K - 1	702-839-1900
Challenger School Silverado Campus	1725 E. Serene Ave.	Las Vegas	89123	Private	K - 8	702-263-4576
Chaparral HS	3850 Annie Oakley Dr	Las Vegas	89121	Public	9 - 12	(702)799-7580
Cheyenne HS	3200 W Alexander Rd	N Las Vegas	89032	Public	9 - 12	(702)799-4830
Child Find	3626 S Pecos-McLeod	Las Vegas	89121	Public	PK - 12	(702)799-7463
Child Haven K-12	601 N Pecos Rd Suite 70	Las Vegas	89101	Public	K - 12	(702)799-1623
Christensen, M J ES	9001 Mariner Cove Dr	Las Vegas	89117	Public	PK - 5	(702)799-4390
Cimarron-Memorial HS	2301 N Tenaya Way	Las Vegas	89128	Public	9 - 12	(702)799-4400
CIVICA	1501 E. Carey Ave.	N Las Vegas	89030	Charter	K - 7	702-431-6260
Clark County Detention Ctr J-SHS	601 N Pecos Rd Suite 70	Las Vegas	89101	Public	6 - 12	(702)799-1623

School Name	Street	City	Zip	Type	Grade	Phone
Clark, Ed W HS	4291 W Pennwood Ave	Las Vegas	8910 2	Public	9 - 12	(702)799 -5800
College of So NV HS East	3200 E Cheyenne Ave	N Las Vegas	8903 0	Public	11 - 12	(702)651 -4070
College of So NV HS South	700 College Dr	Henderson	8900 2	Public	11 - 12	(702)651 -3080
College of So NV HS West	6375 W Charleston Blvd	Las Vegas	8914 6	Public	11 - 12	(702)651 -5030
Conners, Eileen ES	3810 Shadow Peak Dr	Las Vegas	8912 9	Public	PK - 5	(702)799 -1402
Coral Academy of Science – Cadence Campus	10 Cadence Crest Parkway	Henderson	8901 1	Charter	PK - 8	TBD
Coral Academy of Science Las Vegas - Nellis Air Force Base	42 Baer Dr	Las Vegas	8911 5	Charter	PK - 8	702-269- 8512
Coral Academy of Science Las Vegas - Centennial Hills	7951 Deer Springs	Las Vegas	8913 1	Charter	K - 8	702-685- 4333
Coral Academy of Science Las Vegas - Eastgate	7777 Eastgate Rd	Henderson	8901 1	Charter	K - 7	702-489- 9797
Coral Academy of Science Las Vegas - Sandy Ridge	1051 Sandy Ridge	Henderson	8905 2	Charter	8 - 12	702-776- 8800
Coral Academy of Science Las Vegas - Tamarus	8185 Tamarus St	Las Vegas	8912 3	Charter	K - 4	702-269- 8512
Coral Academy of Science Las Vegas - Windmill	2150 Windmill Pkwy	Henderson	8907 4	Charter	5 - 7	702-485- 3410
Cornerstone Christian Academy	5825 W. Eldora Ave.	Las Vegas	8914 6	Private	K - 8	702-939- 5050
Coronado HS	1001 Coronado Center Dr	Henderson	8905 2	Public	9 - 12	(702)799 -6800
Cortez, Manuel J ES	4245 E Tonopah Ave	Las Vegas	8911 5	Public	PK - 5	(702)799 -2180
Cortney, Francis H JHS	5301 E Hacienda Ave	Las Vegas	8912 2	Public	6 - 8	(702)799 -2400
Cowan Academic Center J-SHS	53300 E Russell Rd	Las Vegas	8912 2	Public	6 - 12	(702)799 -6380
Cowan Sunset Southeast HS	5300 E Russell Rd	Las Vegas	8912 2	Public	9 - 12	(702)799 -6370
Cox, Clyde C ES	3855 Timberlake Dr	Las Vegas	8911 5	Public	PK - 5	(702)799 -4990

School Name	Street	City	Zip	Type	Grade	Phone
Cox, David M ES	280 Clark Dr	Henderson	8907 4	Public	PK - 5	(702)799 -5730
Cozine, Steve and Linda ES	5335 Coleman Street	N Las Vegas	8903 1	Public	PK - 5	(702)799 -0690
Craig, Lois ES	2637 E Gowan Rd	N Las Vegas	8903 0	Public	PK - 5	(702)799 -4910
Cram, Brian & Teri MS	1900 W Deer Springs Way	N Las Vegas	8908 4	Public	6 - 8	(702)799 -7020
Crestwood ES	1300 Pauline Way	Las Vegas	8910 4	Public	PK - 5	(702)799 -7890
Cristo Rey St. Viator	2880 N. Van Der Meer St.	N Las Vegas	8903 0	Private	9 - 12	702-844- 2019
Culley, Paul E ES	1200 N Mallard	Las Vegas	8910 8	Public	PK - 5	(702)799 -4800
Cunningham, Cynthia ES	4145 Jimmy Durante	Las Vegas	8912 2	Public	PK - 5	(702)799 -8780
Dailey, Jack ES	2001 E Reno Ave	Las Vegas	8911 9	Public	PK - 5	(702)799 -5690
Darnell, Marshall C ES	9480 W Tropical Pkwy	Las Vegas	8914 9	Public	PK - 5	(702)799 -6630
Dearing, Laura ES	3046 S Ferndale	Las Vegas	8912 1	Public	PK - 5	(702)799 -7710
Decker, C H ES	3850 S Redwood	Las Vegas	8910 3	Public	PK - 5	(702)799 -5920
Del Sol Academy of Performing Arts HS	3100 E Patrick Ln	Las Vegas	8912 0	Public	9 - 12	(702)799 -6830
Democracy Prep	1201 W Lake Mead Blvd	Las Vegas	8910 6	Charter	K - 12	702-316- 2410
Derfelt, Herbert A ES	1900 S Lisa Ln	Las Vegas	8911 7	Public	PK - 5	(702)799 -4370
Desert Oasis HS	6600 W Erie Ave	Las Vegas	8914 1	Public	9 - 12	(702)799 -6881
Desert Pines HS	3800 Harris Ave	Las Vegas	8911 0	Public	9 - 12	(702)799 -2196
Desert Rose HS	444 W Brooks Ave	N Las Vegas	8903 0	Public	9 - 12	(702)799 -6240
Desert Torah Academy	1312 Vista Dr.	Las Vegas	8910 2	Private	K - 8	702-259- 1000
Desert Valley Preparatory Academy	7455 S. Arroyo Crossing Ste. 220	Las Vegas	8911 3	Private	6 - 12	702-321- 7673
Desert Willow ES	245 N Pecos	Las Vegas	8910 1	Public	PK - 5	(702)799 -5631
Desert Willow J-SHS	245 N Pecos	Las Vegas	8910 1	Public	6 - 12	(702)799 -5631
Deskin, Ruthe ES	4550 N Pioneer Way	Las Vegas	8912 9	Public	PK - 5	(702)799 -4600



School Name	Street	City	Zip	Type	Grade	Phone
Detwiler, Ollie ES	1960 Ferrell St	Las Vegas	8910 6	Public	PK - 5	(702)799 -1830
Diaz, Ruben P ES	4450 E Owens Ave	Las Vegas	8911 0	Public	PK - 5	(702)799 -2120
Dickens, D L Dusty ES	5550 Milan Peak St	N Las Vegas	8908 1	Public	PK - 5	(702)799 -3878
Discovery Charter School - Hillpointe	8941 Hillpointe Rd	Las Vegas	8913 4	Charter	K - 5	702-489- 9350
Discovery Charter School - Sandhill	3883 E Mesa Vista Way	Las Vegas	8912 0	Charter	K - 5	702-489- 9350
Diskin, P A ES	4220 S Ravenwood	Las Vegas	8914 7	Public	PK - 5	(702)799 -5930
Divich, Kenneth ES	9851 Donald Nelson Avenue	Las Vegas	8914 9	Public	PK - 5	(702)799 -4585
Dondero, Harvey N ES	4450 S Ridgeville St	Las Vegas	8910 3	Public	PK - 5	(702)799 -5940
Dooley, John ES	1940 Chickasaw Dr	Henderson	8900 2	Public	PK - 5	(702)799 -8060
Doral Academy of Nevada - Cactus Campus	9025 W Cactus Ave	Las Vegas	8917 8	Charter	K - 8	702-960- 7500
Doral Academy of Nevada - Fire Mesa	2568 Fire Mesa St	Las Vegas	8912 8	Charter	K - 8	702-901- 4950
Doral Academy of Nevada - Red Rock	626 Crossbridge Dr	Las Vegas	8913 8	Charter	K - 12	702-776- 8530
Doral Academy of Nevada - Saddle Campus	9625 W Saddle Ave	Las Vegas	8914 7	Charter	K - 8	702-802- 2638
Doral Academy of Nevada - West Pebble	6432 W Pebble Rd	Las Vegas	8913 9	Charter	K - 8	702-916- 4320
Duncan, Ruby ES	250 W Rome Blvd	N Las Vegas	8908 4	Public	PK - 5	(702)799 -7100
Durango HS	7100 W Dewey Dr	Las Vegas	8911 3	Public	9 - 12	(702)799 -5850
Earl, Ira J ES	4497 KELL LANE	Las Vegas	8911 5	Public	PK - 5	(702)799 -7310
Earl, Marion B ES	6650 W Reno Ave	Las Vegas	8911 8	Public	PK - 5	(702)799 -8181
Early Childhood ES	3656 S. Pecos-McLeod Interconnect	Las Vegas	8912 1	Public	PK - K	(702)799 -8692
East Career and Technical Academy HS	6705 Vegas Valley Dr	Las Vegas	8914 2	Public	9 - 12	(702)799 -8888
Edwards, Elbert ES	4551 Diamond Head	Las Vegas	8911 0	Public	PK - 5	(702)799 -7320

School Name	Street	City	Zip	Type	Grade	Phone
Eisenberg, Dorothy ES	7770 Delhi Ave	Las Vegas	89129	Public	PK - 5	(702)799-4680
Eldorado HS	1139 N Linn Ln	Las Vegas	89110	Public	9 - 12	(702)799-7200
Elizondo, Raul P ES	4865 Goldfield St	N Las Vegas	89031	Public	PK - 5	(702)799-1730
Ellis, Robert & Sandy ES	3200 Artella Avenue	Henderson	89044	Public	PK - 5	(702)799-5888
Equipo Academy	4131 E Bonanza Rd	Las Vegas	89110	Charter	6 -12	702-907-0432
Escobedo, Edmundo Eddie Sr MS	9501 Echelon Point Dr	Las Vegas	89149	Public	6 - 8	(702)799-4560
Explore Academy	3551 N Ferrell St.	N Las Vegas	89032	Charter	6 - 10	702-805-0926
Explore Knowledge Academy ES	5871 Mountain Vista St	Las Vegas	89120	Public	PK - 5	(702)870-5032
Explore Knowledge Academy J-SHS	5871 Mountain Vista St	Las Vegas	89120	Public	6 - 12	(702)870-5032
Faiss, Wilbur & Theresa MS	9525 W Maule Ave	Las Vegas	89148	Public	6 - 8	(702)799-6850
Faith Community Lutheran Academy	2700 S. Town Center Dr.	Las Vegas	89135	Private	K - 5	702-921-2777
Faith Lutheran Middle & High School	2015 S. Hualapai Way	Las Vegas	89117	Private	6 - 12	702-804-4400
Ferron, William E ES	4200 Mountain Vista St	Las Vegas	89121	Public	PK - 5	(702)799-7720
Fertitta, Victoria MS	9905 W Mesa Vista Ave	Las Vegas	89148	Public	6 - 8	(702)799-1900
Findlay, Clifford O MS	333 W Tropical Pkwy	N Las Vegas	89031	Public	6 - 8	(702)799-3160
Fine, Mark L ES	6635 W Cougar Ave	Las Vegas	89139	Public	PK - 5	(702)799-6882
Fitzgerald, H P ES	2651 N Revere St	N Las Vegas	89030	Public	PK - 5	(702)799-0600
Fong, Wing and Lilly ES	2200 James Bilbray Dr	Las Vegas	89108	Public	PK - 5	(702)799-4890
Foothill HS	800 College Dr	Henderson	89002	Public	9 - 12	(702)799-3500
Foothills Montessori School	1401 Amador Lane	Henderson	89012	Private	K - 8	702-407-0790
Forbuss, Robert L ES	8601 S Grand Canyon Dr	Las Vegas	89178	Public	PK - 5	(702)799-6840
Founders Classical Academy of Las Vegas	5730 W Alexander Rd	Las Vegas	89130	Charter	K - 12	702-998-8368

School Name	Street	City	Zip	Type	Grade	Phone
Freedom Classical Academy	777 E Ann Rd	N Las Vegas	89081	Charter	K - 8	702-533-1896
Fremont, John C Professional Dev MS	1100 E St Louis Ave	Las Vegas	89104	Public	6 - 8	(702)799-5558
French, Doris ES	3235 E Hacienda	Las Vegas	89120	Public	PK - 5	(702)799-7730
Frias, Charles & Phyllis ES	5800 Broken Top Ave	Las Vegas	89141	Public	PK - 5	(702)799-2298
Futuro Academy	920 N Lamb Blvd	Las Vegas	89110	Charter	K - 4	702-331-5515
Galloway, Fay ES	701 Skyline Rd	Henderson	89002	Public	PK - 5	(702)799-8920
Garehime, Edith ES	3850 Campbell Rd	Las Vegas	89129	Public	PK - 5	(702)799-6000
Garrett, Elton M JHS	1200 Ave G	Boulder City	89005	Public	6 - 8	(702)799-8290
Garside, Frank F JHS	300 S Torrey Pines Dr	Las Vegas	89107	Public	6 - 8	(702)799-4245
Gehring, Roger D Academy of Science & Technology ES	1155 E Richmar Ave	Las Vegas	89123	Public	PK - 5	(702)799-6899
Gibson, James ES	271 Leisure Cir	Henderson	89074	Public	PK - 5	(702)799-8730
Gibson, Robert O MS Leadership Academy	3900 W Washington Ave	Las Vegas	89107	Public	6 - 8	(702)799-4700
Gilbert, CVT ES	2101 W Cartier Ave	N Las Vegas	89032	Public	PK - 5	(702)799-4730
Girls Athletic Leadership School	4220 S Maryland Pkwy Building B	Las Vegas	89119	Charter	6 - 8	702-672-6386
Givens, Linda Rankin ES	655 Park Vista Dr	Las Vegas	89138	Public	PK - 5	(702)799-1430
Global Community HS	3801 E Washington Ave	Las Vegas	89110	Public	9 - 12	(702)799-8850
Goldfarb, Daniel ES	1651 Orchard Valley Dr	Las Vegas	89142	Public	PK - 5	(702)799-1550
Good Samaritan Christian Academy	8425 Windmill Lane	Las Vegas	89113	Private	K - 5	702-407-6749
Goodsprings ES	385 W San Pedro Ave	Goodsprings	89019	Public	PK - 5	(702)874-1378
Goolsby, Judy & John L ES	11175 W Desert Inn Rd	Las Vegas	89135	Public	PK - 5	(702)799-2520
Goynes, Theron H & Naomi D ES	3409 Deer Springs Way	N Las Vegas	89084	Public	PK - 5	(702)799-1770
Grace Christian Academy	512 California Ave.	Boulder City	89005	Private	K - 6	702-293-3536
Gragson, Oran K ES	555 N Honolulu	Las Vegas	89110	Public	PK - 5	(702)799-7330

School Name	Street	City	Zip	Type	Grade	Phone
Gray, R Guild ES	2825 S Torrey Pines Dr	Las Vegas	8914 6	Public	PK - 5	(702)799 -5950
Greater Las Vegas Academy	2170 E Maule Ln	Las Vegas	8911 9	Private	K - 2	702-405- 7323
Green Valley Christian School	711 Valle Verde Ct.	Henderson	8901 4	Private	K - 12	702-454- 4056
Green Valley HS	460 Arroyo Grande Blvd	Henderson	8901 4	Public	9 - 12	(702)799 -0950
Green Valley Lutheran Kindergarten	1799 Wigwam Parkway	Henderson	8907 4	Private	K	702-454- 0004
Green Valley United Methodist Church	2200 Robindale Rd.	Henderson	8907 4	Private	K	702-454- 7989
Greenspun, Barbara & Hank JHS	140 N Valle Verde	Henderson	8907 4	Public	6 - 8	(702)799 -0920
Griffith, E W ES	324 Essex Dr	Las Vegas	8910 7	Public	PK - 5	(702)799 -4200
Guinn, Kenny C MS	4150 S Torrey Pines Dr	Las Vegas	8910 3	Public	6 - 8	(702)799 -5900
Gunderson, Barry and June MS	10155 Marnie St	Las Vegas	8917 8	Public	6 - 8	(702)799 -2560
Guy, Addeliar D III ES	4028 La Madre Way	N Las Vegas	8903 1	Public	PK - 5	(702)799 -3150
Hancock, Doris ES	1661 Lindell Rd	Las Vegas	8914 6	Public	PK - 5	(702)799 -4205
Harmon, Harley ES	5351 S Hillsboro Lane	Las Vegas	8912 0	Public	PK - 5	(702)799 -7740
Harney, Kathleen & Tim MS	1580 S Hollywood Blvd	Las Vegas	8914 2	Public	6 - 8	(702)799 -3240
Harris, George E ES	3620 S Sandhill	Las Vegas	8912 1	Public	PK - 5	(702)799 -7750
Hayden, Don E ES	150 W Rome Blvd	N Las Vegas	8908 4	Public	PK - 5	(702)799 -3870
Hayes, Keith C & Karen W ES	9620 W Twain Ave	Las Vegas	8914 7	Public	PK - 5	(702)799 -6030
Heard, Lomie G ES	4497 Kell Ln	Las Vegas	8911 0	Public	PK - 5	(702)799 -4920
Heckethorn, Howard E ES	5150 Whispering Sands Dr	Las Vegas	8913 1	Public	PK - 5	(702)799 -6690
Henderson International School	1165 Sandy Ridge Ave.	Henderson	8905 2	Private	K - 12	702-818- 2100
Herr, Helen ES	6475 Eagle Creek Ln	Las Vegas	8915 6	Public	PK - 5	(702)799 -8860
Herron, Fay ES	2421 N Kenneth	N Las Vegas	8903 0	Public	PK - 5	(702)799 -7123
Hewetson, Halle ES	701 N 20th St	Las Vegas	8910 1	Public	PK - 5	(702)799 -7896

School Name	Street	City	Zip	Type	Grade	Phone
Hickey, Lilian Lujan ES	2450 N Hollywood Blvd	Las Vegas	89156	Public	PK - 5	(702)799-1899
High Desert State Prison Adult HS	22010 Cold Creek Rd	Indian Springs	89070	Public	9 - 12	(702)879-6682
High Desert State Prison YOP	22010 Cold Creek Rd	Indian Springs	89018	Public	9 - 12	(702)879-6824
Hill, Charlotte ES	560 E Eldorado Ln	Las Vegas	89123	Public	PK - 5	(702)799-5720
Hinman, Edna F ES	450 Merlayne Dr	Henderson	89015	Public	PK - 5	(702)799-8990
Hoggard, Mabel ES	950 N Tonopah Dr	Las Vegas	89106	Public	PK - 5	(702)799-4740
Hollingsworth, Howard ES	1776 East Ogden Ave	Las Vegas	89101	Public	PK - 5	(702)799-1660
Hughes, Charles Arthur MS	550 Hafen Ln	Mesquite	89027	Public	6 - 8	(702)346-3250
Hummel, John R ES	9800 Placid St	Las Vegas	89183	Public	PK - 5	(702)799-6810
Hyde Park MS	900 Hinson St	Las Vegas	89107	Public	6 - 8	(702)799-4260
Imagine School at Mountain View	6610 Grand Montecito Pkwy	Las Vegas	89149	Charter	K - 6	702-253-0251
Indian Springs ES	400 Sky Rd	Indian Springs	89018	Public	PK - 5	(702)799-0932
Indian Springs HS	400 Sky Road	Indian Springs	89018	Public	9 - 12	(702)799-0932
Indian Springs MS	400 Sky Rd	Indian Springs	89018	Public	6 - 8	(702)799-0932
Innovation Academy	5075 N. Rainbow Blvd.	Las Vegas	89130	Private	K - 8	702-750-1168
Innovations Int'l Charter ES	1600 E Oakey Blvd	Las Vegas	89104	Public	PK - 5	(702)216-4337
Innovations Int'l Charter J-SHS	1600 E Oakey Blvd	Las Vegas	89104	Public	6 - 12	(702)216-4337
International Christian Academy	8100 Westcliff Dr.	Las Vegas	89130	Private	K - 12	702-869-1109
Iverson, Mervin ES	1575 S Hollywood Blvd	Las Vegas	89142	Public	PK - 5	(702)799-7260
J.O.Y Academy of Southern Nevada	3883 E. Mesa Vista Way	Las Vegas	89120	Private	K - 8	702-703-9000
Jacobson, Walter ES	8400 Boseck Dr	Las Vegas	89145	Public	PK - 5	(702)799-4320
Jeffers, Jay W ES	2320 Clifford St	Las Vegas	89115	Public	PK - 5	(702)799-2100
Jenkins, Earl N ES	6950 Vegas Valley Dr	Las Vegas	89142	Public	PK - 5	(702)799-3200

School Name	Street	City	Zip	Type	Grade	Phone
Johnson, Walter JHS Academy of Int'l Studies	7701 Ducharme Ave	Las Vegas	8914 5	Public	6 - 8	(702)799 -4480
Johnston, Carroll M MS	5855 Lawrence Street	N Las Vegas	8908 1	Public	6 - 8	(702)799 -7001
Jones Blackhurst, Jan L ES	11141 S Pioneer Wy	Las Vegas	8917 9	Public	PK - 5	(702)799 -1252
Journey Education	2710 S. Rainbow Blvd.	Las Vegas	8914 6	Private	K - 8	702-327- 5340
Juvenile Detention 3- 5 ES	601 N Pecos Rd Suite 70	Las Vegas	8910 1	Public	3 - 5	(702)799 -1623
Juvenile Detention 6- 12 J-SHS	601 N Pecos Rd Suite 70	Las Vegas	8910 1	Public	6 - 12	(702)799 -1623
Jydstrup, Helen ES	5150 Duneville St	Las Vegas	8911 8	Public	PK - 5	(702)799 -8140
Kahre, Marc ES	7887 W Gowan Rd	Las Vegas	8912 9	Public	PK - 5	(702)799 -4660
Katz, Edythe & Lloyd ES	1800 Rock Springs Dr	Las Vegas	8912 8	Public	PK - 5	(702)799 -4330
Keller, Charlotte & Jerry ES	5445 Cedar Ave	Las Vegas	8911 0	Public	PK - 5	(702)799 -2140
Keller, Duane D MS	301 N Fogg St	Las Vegas	8911 0	Public	6 - 8	(702)799 -3220
Kelly, Matt ES	1900 J St	Las Vegas	8910 6	Public	PK - 5	(702)799 -4750
Kesterson, Lorna J ES	231 Bailey Island Dr	Henderson	8907 4	Public	PK - 5	(702)799 -6300
Kids R Kids Quality Learning Center #2	5000 S. Jones Blvd.	Las Vegas	8911 8	Private	K - 2	702-871- 7600
Kim, Frank ES	7600 Peace Way	Las Vegas	8914 7	Public	PK - 5	(702)799 -5990
King Jr , Martin Luther ES	2260 Betty Ln	Las Vegas	8915 6	Public	PK - 5	(702)799 -7390
King, Martha P ES	888 Adams Blvd	Boulder City	8900 5	Public	PK - 5	(702)799 -8260
Knudson, K O Academy of the Arts	2400 Atlantic St	Las Vegas	8910 4	Public	6 - 8	(702)799 -7470
Lake Mead Christian Academy	540 & 655 E. Lake Mead Pkwy	Henderson	8901 5	Private	K - 12	702-565- 5831
Lake, Robert E ES	2904 Meteoro St	Las Vegas	8916 9	Public	PK - 5	(702)799 -5530
Lamb of God Lutheran School	6232 N. Jones Blvd.	Las Vegas	8913 0	Private	K - 5	702-645- 4998
Lamping, Frank ES	2551 Summit Grove Dr	Henderson	8905 2	Public	PK - 5	(702)799 -1330
Las Vegas Academy of the Arts HS	315 S 7th St	Las Vegas	8910 1	Public	9 - 12	(702)799 -7800

School Name	Street	City	Zip	Type	Grade	Phone
Las Vegas Day School	3275 Red Rock Street	Las Vegas	8914 6	Private	K - 8	702-362-1180
Las Vegas HS	6500 E Sahara Ave	Las Vegas	8914 2	Public	9 - 12	(702)799-0180
Laughlin J-SHS	1900 Cougar Dr	Laughlin	8902 9	Public	6 - 12	(702)298-1996
Lawrence, Clifford J JHS	4410 S Juliano Rd	Las Vegas	8914 7	Public	6 - 8	(702)799-2540
Leavitt, Justice Myron E MS	4701 Quadrel St	Las Vegas	8912 9	Public	6 - 8	(702)799-4699
Legacy HS	150 W Deer Springs Way	N Las Vegas	8908 4	Public	9 - 12	(702)799-1777
Legacy Traditional School - Cadence	325 Inflection St	Henderson	8901 1	Charter	K - 8	702-846-2310
Legacy Traditional School - North Valley	5024 Valley Dr	N Las Vegas	8903 1	Charter	K - 8	702-342-0880
Legacy Traditional School - Southwest Las Vegas	7077 West Wigwam Ave.	Las Vegas	8911 3	Charter	K - 8	702-637-1776
Liberty Baptist Academy	6501 W. Lake Mead Blvd.	Las Vegas	8910 8	Private	K - 12	702-647-4522
Liberty HS	3700 Liberty Heights Ave	Henderson	8905 2	Public	9 - 12	(702)799-2270
Lied STEM Academy MS	5350 W Tropical Pkwy	Las Vegas	8913 0	Public	6 - 8	(702)799-4620
Lincoln ES	3010 Berg St	N Las Vegas	8903 0	Public	PK - 5	(702)799-7133
Long, Walter V ES	2000 S Walnut Rd	Las Vegas	8910 4	Public	PK - 5	(702)799-7456
Lowman, Mary & Zel ES	4225 N Lamont St	Las Vegas	8911 5	Public	PK - 5	(702)799-4930
Lummis, William ES	9000 Hillpointe Rd	Las Vegas	8913 4	Public	PK - 5	(702)799-4380
Lundy, Earl B ES	4405 Yellow Pine Ave	Mt Charleston	8912 4	Public	PK - 5	(702)872-5438
Lunt, Robert ES	2701 Harris St	Las Vegas	8910 1	Public	PK - 5	(702)799-8360
LVVWD Care & Education Center	1001 S. Valley View Dr.	Las Vegas	8910 7	Private	K	702-822-8550
Lynch, Ann ES	4850 Kell Ln	Las Vegas	8911 5	Public	PK - 5	(702)799-8820
Lyon, Mack MS	179 S Andersen	Overton	8904 0	Public	6 - 8	(702)397-8610
Mack, Jerome MS	4250 Karen Ave	Las Vegas	8912 1	Public	6 - 8	(702)799-2005



School Name	Street	City	Zip	Type	Grade	Phone
Mack, Nate ES	3170 Laurel Ave	Henderson	8901 4	Public	PK - 5	(702)799 -7760
Mackey, Jo ES	2726 Englestad	N Las Vegas	8903 0	Public	PK - 5	(702)799 -7139
Mackey, Jo MS	2726 ENGLESTAD STREET	N Las Vegas	8903 0	Public	6 - 8	(702)799 -7139
Manch, J E ES	4351 Lamont St	Las Vegas	8911 5	Public	PK - 5	(702)799 -4900
Mannion, Jack & Terry MS	155 E Paradise Hills Dr	Henderson	8900 2	Public	6 - 8	(702)799 -3020
Martin, Roy W MS	200 N 28th Street	Las Vegas	8910 1	Public	6 - 8	(702)799 -7922
Martinez, Reynaldo L ES	350 E Judson Ave	N Las Vegas	8903 0	Public	PK - 5	(702)799 -3800
Mater Academy Las Vegas - Bonanza	4760 E Bonanza Rd	Las Vegas	8911 0	Charter	PK - 8	702-478- 8318
Mater Academy Las Vegas - Bonanza	3445 Mountain Vista St.	Las Vegas	8912 1	Charter	PK - 8	702-485- 2400
Mater Academy Las Vegas - East	3900 E. Bonanza Rd	Las Vegas	8911 0	Charter	K - 10	702-462- 9361
Mathis, Dr. Beverly S ES	7950 Arville St	Las Vegas	8913 9	Public	PK - 5	(702)799 -8170
May, Ernest ES	6350 W Washburn Rd	Las Vegas	8913 0	Public	PK - 5	(702)799 -4690
McCall, Quannah ES	800 E Carey Ave	N Las Vegas	8903 0	Public	PK - 5	(702)799 -7149
McCaw, Gordon ES	330 Tin Street	Henderson	8901 5	Public	PK - 5	(702)799 -8930
McDoniel, Estes M ES	1831 Fox Ridge Dr	Henderson	8901 4	Public	PK - 5	(702)799 -7788
McMillan, James B ES	7000 Walt Lott Dr	Las Vegas	8912 8	Public	PK - 5	(702)799 -4350
McWilliams, J T ES	1315 Hiawatha Rd	Las Vegas	8910 8	Public	PK - 5	(702)799 -4770
Mendoza, John F ES	2000 S Sloan Ln	Las Vegas	8914 2	Public	PK - 5	(702)799 -8680
Merryhill School Spanish Trail	5055 S. Durango Dr.	Las Vegas	8911 3	Private	K - 5	702-252- 3945
Merryhill School Summerlin	2160 Snow Trail	Las Vegas	8913 4	Private	K - 5	702-242- 3230
Mesivta of Las Vegas	2600 Lake Sahara Dr.	Las Vegas	8911 7	Private	9 - 12	702-550- 9385
Mesquite Christian Academy	315 Calais Drive	Mesquite	8902 7	Private	K - 5	702-613- 5863
Miley Achievement Center ES	245 N Pecos	Las Vegas	8910 1	Public	PK - 5	(702)799 -5631



School Name	Street	City	Zip	Type	Grade	Phone
Miley Achievement Ctr J-SHS	245 N Pecos	Las Vegas	89101	Public	6 - 12	(702)799-5631
Miller, Bob MS	2400 Cozy Hill Cir	Henderson	89052	Public	6 - 8	(702)799-2260
Miller, John F	3840 Pecos McLeod Interconnect	Las Vegas	89121	Public	PK - 5	(702)799-7401
Miller, Sandy Searles ES	4851 E Lake Mead Blvd	Las Vegas	89115	Public	PK - 5	(702)799-8830
Mission High School	801 Veterans Memorial Drive	Las Vegas	89101	Public	6 - 12	(702)799-7880
Mitchell, Andrew ES	900 Ave B	Boulder City	89005	Public	PK - 5	(702)799-8280
Moapa Valley HS	2400 St Joseph St	Overton	89040	Public	9 - 12	(702)397-2611
Mojave HS	5302 Goldfield St	N Las Vegas	89031	Public	9 - 12	(702)799-0432
Mojave Springs School	6440 W. Desert Inn Rd.	Las Vegas	89146	Private	1	725-203-1999
Molasky, Irwin & Susan JHS	7801 W Gilmore Ave	Las Vegas	89129	Public	6 - 8	(702)799-3400
Monaco, Mario C & JoAnne MS	1870 N Lamont St	Las Vegas	89115	Public	6 - 8	(702)799-3670
Montessori Visions Academy	1905 E. Warm Springs Rd.	Las Vegas	89119	Private	K - 12	702-451-9801
Moore, William K ES	491 N Lamb Blvd	Las Vegas	89110	Public	PK - 5	(702)799-3270
Morris Sunset HS	3801 E Washington Ave	Las Vegas	89110	Public	9 - 12	(702)855-9765
Morrow, Sue H ES	1070 Featherwood Ave	Henderson	89015	Public	PK - 5	(702)799-3550
Mountain View Christian School	301 S. Maryland Pkwy.	Las Vegas	89101	Private	K - 12	702-382-8610
Mountain View ES	5436 E Kell Ln	Las Vegas	89156	Public	PK - 5	(702)799-7350
Mountain View Lutheran School	9550 W. Cheyenne	Las Vegas	89129	Private	K - 5	702-233-9323
Nasri Academy for Gifted Children	3695 S Lindell Rd	Las Vegas	89103	Private	K - 8	702-896-8000
NCA Learning Center & Baby University	3435 Lindell Rd.	Las Vegas	89145	Private	K	702-482-0186
Neal, Joseph M ES	6651 W Azure Drive	Las Vegas	89130	Public	PK - 5	(702)799-2200
Nevada Prep	1780 N. Betty Lane	Las Vegas	89106	Charter	3 - 8	702-301-8118
Nevada Rise	2525 Emerson Ave	Las Vegas	89121	Charter	K - 4	702-336-7060

School Name	Street	City	Zip	Type	Grade	Phone
Nevada State High School - Downtown	300 N 13th St	Las Vegas	89101	Charter	11 - 12	702-953-2600
Nevada State High School - Downtown Henderson	303 S. Water Street, Suite 120	Henderson	89015	Charter	11 - 12	702-953-2600
Nevada State High School - Henderson	233 North Stephanie Street	Henderson	89074	Charter	11 - 12	702-953-2600
Nevada State High School – North Las Vegas	4280 W Craig Rd, Suite 102 & 103	N Las Vegas	89031	Charter	11 - 12	702-953-2600
Nevada State High School - Northwest	7240 W. Azure Drive, Suite 110	Las Vegas	89130	Charter	11 - 12	702-953-2600
Nevada State High School - Southwest	7885 West Sunset Road, Suite 170	Las Vegas	89113	Charter	11 - 12	702-953-2600
Nevada State High School - Summerlin	850 S Durango Dr Ste 100	Las Vegas	89145	Charter	11 - 12	702-953-2600
Nevada State High School - Sunrise	2425 N Lamb Blvd, Suite 130	Las Vegas	89115	Charter	11 - 12	702-953-2600
Nevada Virtual Academy	4801 S Sandhill Rd	Las Vegas	89121	Charter	6 - 12	702-514-4025
New Horizons Academy	6701 W. Charleston Blvd.	Las Vegas	89146	Private	K - 12	702-876-1181
New Song Christian Academy	1291 Cornet St.	Las Vegas	89052	Private	K	702-492-1771
Newton, Ulis ES	571 Greenway Rd	Henderson	89015	Public	PK - 5	(702)799-0500
Northwest Career-Technical Academy HS	8200 W Tropical Pkwy	Las Vegas	89149	Public	9 - 12	(702)799-4640
NV Learning Academy ES	3050 E. FLAMINGO ROAD	Las Vegas	89121	Public	PK - 5	(702)799-6852
NV Learning Academy J-SHS	3050 E Flamingo Rd	Las Vegas	89121	Public	6 - 12	(702)855-8435
NW Career-Technical Academy ES	8200 W Tropical Pkwy	Las Vegas	89149	Public	PK - 5	(702)799-4640
O Roarke, Thomas ES	8455 O'Hare Road	Las Vegas	89143	Public	PK - 5	(702)799-6600
Ober, D'Vorre & Hal ES	3035 Desert Marigold Ln	Las Vegas	89135	Public	PK - 5	(702)799-6077
O'Callaghan, Mike MS i3 Learn Academy	1450 Radwick Dr	Las Vegas	89110	Public	6 - 8	(702)799-7340
Odyssey Charter Schools 6-8 MS	2251 S Jones Blvd	Las Vegas	89146	Public	6 - 8	(702)257-0578
Odyssey Charter Schools 9-12 HS	2251 S Jones Blvd	Las Vegas	89146	Public	9 - 12	(702)257-0578

School Name	Street	City	Zip	Type	Grade	Phone
Odyssey Charter Schools K-5 ES	2251 S Jones Blvd	Las Vegas	89146	Public	PK - 5	(702)257-0578
Omar Haikal Islamic Academy	485 Eldorado Lane	Las Vegas	89123	Private	K - 8	702-614-9002
Orr, William E MS	1562 E Katie Ave	Las Vegas	89119	Public	6 - 8	(702)799-5573
Ortwein, Dennis ES	10926 Dean Martin Drive	Las Vegas	89141	Public	PK - 5	(702)799-2680
Our Lady of Las Vegas Catholic School	3046 Alta Dr.	Las Vegas	89107	Private	K - 8	702-802-2323
Palo Verde HS	333 S Pavilion Center Dr	Las Vegas	89144	Public	9 - 12	(702)799-1450
Paradise Prof Dev ES	900 Cottage Grove Ave	Las Vegas	89119	Public	PK - 5	(702)799-5660
Park, John S ES	931 Franklin Ave	Las Vegas	89104	Public	PK - 5	(702)799-7904
Parson, Claude & Stella ES	4100 Thom Blvd	Las Vegas	89130	Public	PK - 5	(702)799-4530
Perkins, Dr Claude G ES	3700 Shadow Tree St	N Las Vegas	89032	Public	PK - 5	(702)799-1805
Perkins, Ute ES	1255 Patriots Way	Moapa	89025	Public	PK - 5	(702)864-2444
Petersen, Dean ES	3650 Cambridge St	Las Vegas	89169	Public	PK - 5	(702)799-1120
Peterson Academic Center J-SHS	10250 W Centennial Pkwy	Las Vegas	89149	Public	6 - 12	(702)799-6610
Piggott Academy ES	9601 Red Hills Rd	Las Vegas	89117	Public	PK - 5	(702)799-4450
Pinecrest Academy of Nevada - Cadence	225 Grand Cadence Dr	Henderson	89015	Charter	K - 12	702-202-2227
Pinecrest Academy of Nevada - Horizon	1360 S Boulder Hwy	Henderson	89015	Charter	K - 5	702-749-3500
Pinecrest Academy of Nevada - Inspirada	2840 Via Contessa	Henderson	89044	Charter	K - 8	702-473-5777
Pinecrest Academy of Nevada - Sloan Canyon	675 East Dale Ave	Henderson	89044	Charter	K - 11	702-462-9700
Pinecrest Academy of Nevada - St. Rose	1385 East Cactus Ave	Las Vegas	89183	Charter	K - 8	702-750-9150
Pittman, Vail ES	6333 Fargo Ave	Las Vegas	89107	Public	PK - 5	(702)799-4213
Priest, Richard C ES	4150 Fuselier Dr	N Las Vegas	89032	Public	PK - 5	(702)799-6200
Quest Preparatory Academy	4025 N Rancho Dr	Las Vegas	89130	Charter	K - 8	702-548-2225

School Name	Street	City	Zip	Type	Grade	Phone
Quest Program	601 N Pecos Rd Suite 70	Las Vegas	8910 1	Public	K - 12	(702)799 -1623
Rainbow Dreams Early Learning Academy	950 W Lake Mead Blvd	Las Vegas	8910 6	Public	PK - 5	(702)638 -0222
Rancho HS	1900 Searles Avenue	Las Vegas	8910 1	Public	9 - 12	(702)799 -7000
Red Rock ES	408 Upland Blvd	Las Vegas	8910 7	Public	PK - 5	(702)799 -4223
Redeemer Lutheran Elementary School	1730 N. Pecos Rd.	Las Vegas	8911 5	Private	K - 2	702-642- 5176
Reed, Doris M ES	2501 Winwood St	Las Vegas	8910 8	Public	PK - 5	(702)799 -4777
Reedom, Carolyn S ES	10025 Rumrill St	Las Vegas	8917 8	Public	PK - 5	(702)799 -5702
Reid, Harry ES	300 Michael Wendell Way	Searchlight	8904 6	Public	PK - 5	(702)297 -1224
Rhodes, Betsy ES	7350 Tealwood St	Las Vegas	8913 1	Public	PK - 5	(702)799 -3450
Ries, Aldeane Comito ES	9805 S Lindell Rd	Las Vegas	8914 1	Public	PK - 5	(702)799 -1240
Roberts, Aggie ES	227 Charter Oak St	Henderson	8907 4	Public	PK - 5	(702)799 -1320
Robison, Dell H MS	825 Marion Dr	Las Vegas	8911 0	Public	6 - 8	(702)799 -7300
Rogers, Lucille S ES	5535 S Riley St	Las Vegas	8914 8	Public	PK - 5	(702)799 -6870
Rogich, Sig MS	235 N Pavilion Center Dr	Las Vegas	8914 4	Public	6 - 8	(702)799 -6040
Ronnow, C C ES	1100 Lena St	Las Vegas	8910 1	Public	PK - 5	(702)799 -7159
Ronzzone, Bertha ES	5701 Stacey Ave	Las Vegas	8910 8	Public	PK - 5	(702)799 -4780
Roundy, Dr C Owen ES	2755 Mohawk St	Las Vegas	8914 6	Public	PK - 5	(702)799 -5890
Rowe, Lewis E ES	4338 S Bruce St	Las Vegas	8911 9	Public	PK - 5	(702)799 -5540
Rundle, Richard ES	425 N Christy Ln	Las Vegas	8911 0	Public	PK - 5	(702)799 -7380
Sage Collegiate	2850 South Lindell Road	Las Vegas	8914 6	Charter	K - 2	702- 482-7751
Sandy Valley ES	HCR 31 Box 111	Sandy Valley	8901 9	Public	PK - 5	(702)723 -5344
Sandy Valley J-SHS	HCR 31 Box 111	Sandy Valley	8901 9	Public	6 - 12	(702)723 -1800
Saville, Anthony MS	8101 N Torrey Pines Dr	Las Vegas	8913 1	Public	6 - 8	(702)799 -3460

School Name	Street	City	Zip	Type	Grade	Phone
Sawyer, Grant MS	5450 Redwood St	Las Vegas	8911 8	Public	6 - 8	(702)799 -5980
Scherkenbach, William & Mary ES	9371 Iron Mountain Rd	Las Vegas	8914 3	Public	PK - 5	(702)799 -3401
Schofield, Jack Lund MS	8625 Spencer St	Las Vegas	8912 3	Public	6 - 8	(702)799 -2290
Schorr, Steve ES	11420 Placid Street	Las Vegas	8918 3	Public	PK - 5	(702)799 -1380
Scott, Jesse D ES	5700 N Bruce St	N Las Vegas	8908 1	Public	PK - 5	(702)799 -1766
Sedway, Marvin M MS	3465 Englestad St	N Las Vegas	8903 2	Public	6 - 8	(702)799 -3880
Seton Academy	9975 Placid St.	Las Vegas	8918 3	Private	K	702-736- 4246
Seton Academy West	3801 North Campbell	Las Vegas	8912 9	Private	K	702-233- 2069
Sewell, C T ES	700 E Lake Mead Dr	Henderson	8901 5	Public	PK - 5	(702)799 -8940
Shadow Ridge HS	5050 Brent Ln	Las Vegas	8913 1	Public	9 - 12	(702)799 -6699
Shenker Academy	9001 Hillpointe Rd.	Las Vegas	8913 4	Private	K	702-255- 5437
Sierra Vista HS	8100 W Robindale Rd	Las Vegas	8911 3	Public	9 - 12	(702)799 -6820
Signature Prep	498 South Boulder Hwy.	Henderson	8901 5	Charter	K - 8	702-867- 9711
Silicon Valley High School	8275 S. Eastern Ave. Suite 200	Las Vegas	8912 3	Private	8 - 12	650 681 0681
Silver Sands Montessori	1841 Whitney Mesa Dr	Henderson	8901 4	Charter	K - 8	702-522- 6219
Silverado HS	1650 Silver Hawk Ave	Las Vegas	8912 3	Public	9 - 12	(702)799 -5790
Silvestri, Charles JHS	1055 Silverado Ranch Blvd	Las Vegas	8912 3	Public	6 - 8	(702)799 -2240
Simmons, Eva G ES	2328 Silver Clouds Dr	N Las Vegas	8903 1	Public	PK - 5	(702)799 -1891
Smalley, James E & A Rae ES	304 E Paradise Hills Dr	Henderson	8900 2	Public	PK - 5	(702)799 -8090
Smith, Hal ES	5150 E Desert Inn Rd	Las Vegas	8912 2	Public	PK - 5	(702)799 -3700
Smith, Helen M ES	7101 Pinedale Ave	Las Vegas	8914 5	Public	PK - 5	(702)799 -4300
Smith, J D MS	1880 E Stanley Ave	N Las Vegas	8903 0	Public	6 - 8	(702)799 -7080
Snyder, Don & Dee ES	8951 W Ford Ave	Las Vegas	8914 8	Public	PK - 5	(702)799 -1360

School Name	Street	City	Zip	Type	Grade	Phone
Snyder, William E ES	4317 E Colorado Ave	Las Vegas	89104	Public	PK - 5	(702)799-3750
Somerset Academy of Las Vegas - Aliante	6475 Valley Dr	N Las Vegas	89048	Charter	K - 8	702-916-2327
Somerset Academy of Las Vegas - Lone Mountain	4491 N Rainbow Blvd	Las Vegas	89108	Charter	K - 8	702-685-9150
Somerset Academy of Las Vegas - Losee	4650 Losee Rd	N Las Vegas	89081	Charter	K - 12	702-902-5466
Somerset Academy of Las Vegas - North Las Vegas	385 W Centennial Pkwy	N Las Vegas	89084	Charter	K - 8	702-633-5616
Somerset Academy of Las Vegas - Sky Pointe	7038 Sky Pointe Dr	Las Vegas	89131	Charter	K - 12	702-478-8888
Somerset Academy of Las Vegas - Skye Canyon	8151 N Shaumber Rd	Las Vegas	89166	Charter	K - 8	702-489-2473
Somerset Academy of Las Vegas - Stephanie	50 N Stephanie	Henderson	89074	Charter	K - 8	702-998-0500
South Academic Center J-SHS	4560 W Harmon Ave	Las Vegas	89103	Public	6 - 12	(702)799-2070
Southeast Career Technical Academy HS	5710 Mountain Vista	Las Vegas	89120	Public	9 - 12	(702)799-7500
Southern Highlands Preparatory School	11500 Southern Highlands Pkwy	Las Vegas	89141	Private	K - 8	702-213-9142
Southwest Career & Technical Academy HS	7050 W Shelbourne Ave	Las Vegas	89113	Public	9 - 12	(702)799-5766
Sports Leadership and Management Academy	1095 Fielders St.	Henderson	89015	Charter	K - 12	702-473-5735
Spring Mountain J-SHS	SR 89038 PO Box 252	Las Vegas	89115	Public	6 - 12	(702)455-5555
Spring Valley Christian Academy	7570 Peace Way	Las Vegas	89147	Private	K - 12	702-873-3216
Spring Valley HS	3750 S Buffalo Dr	Las Vegas	89147	Public	9 - 12	(702)799-2580
Spring Valley Montessori School	6940 Edna Ave.	Las Vegas	89117	Private	K - 8	702-362-9739
Springstone Lakes Montessori School	2750 Lake Sahara Dr.	Las Vegas	89117	Private	K - 3	702-255-4440
Squires, C P ES	1312 E Tonopah Ave	N Las Vegas	89030	Public	PK - 5	(702)799-7169

School Name	Street	City	Zip	Type	Grade	Phone
St. Anne Catholic School	1813 S. Maryland Pkwy	Las Vegas	89104	Private	K - 8	702-735-2586
St. Anthony of Padua	2320 Sunridge Heights Parkway	Henderson	89052	Private	K - 8	702-331-9050
St. Christopher Catholic School	1840 Bruce St.	N Las Vegas	89030	Private	K - 8	702-657-8008
St. Elizabeth Ann Seton Catholic School	1807 Pueblo Vista Dr.	Las Vegas	89128	Private	K - 8	702-804-8328
St. Francis de Sales Catholic School	1111 Michael Way	Las Vegas	89108	Private	K - 8	702-647-3440
St. Viator Catholic School	4246 S. Eastern Ave.	Las Vegas	89119	Private	K - 8	702-732-4477
Stanford ES	5350 Harris Ave	Las Vegas	89110	Public	PK - 5	(702)799-7272
Staton, Ethel W ES	1700 Sageberry Dr	Las Vegas	89144	Public	PK - 5	(702)799-6720
Steele, Judith D ES	6995 W Eldorado Ln	Las Vegas	89113	Public	PK - 5	(702)799-2201
Stevens, Josh ES	550 Dave Wood Circle	Henderson	89011	Public	PK - 5	(702)799-0220
Stewart, Helen J	2375 E Viking	Las Vegas	89169	Public	PK - 5	(702)799-5588
Strong Generation Christian Academy	1999 Whitney Mesa Drive	Henderson	89014	Private	K-12	702-462-6640
Strong Start Academy	2950 E Bonanza Rd	Las Vegas	89101	Charter	K - 2	702-229-5437
Stuckey, Evelyn ES	4905 Chartan Ave	Las Vegas	89141	Public	PK - 5	(702)799-2274
Summerlin South KinderCare	9572 W. Tropicana Ave.	Las Vegas	89147	Private	K	702-368-2267
Summit View Youth J-SHS	5730 Range Rd	Las Vegas	89115	Public	6 - 12	(702)799-0275
Sunrise Acres ES	211 28th Street	Las Vegas	89101	Public	PK - 5	(702)799-7912
Sunrise Mountain HS	2575 N Los Feliz St	Las Vegas	89156	Public	9 - 12	(702)799-7207
Sunset Montessori Community	3525 E. Sunset Rd.	Las Vegas	89120	Private	K - 3	702-433-6044
Swainston, Theron L MS	3500 W Gilmore Ave	N Las Vegas	89032	Public	6 - 8	(702)799-4860
Tanaka, Wayne N ES	9135 W Maule Ave	Las Vegas	89148	Public	PK - 5	(702)799-2504
Tarkanian, Lois & Jerry MS	5800 W Pyle Avenue	Las Vegas	89141	Public	6 - 8	(702)799-6801
Tarr, Sheila Academy of Int'l Studies ES	9400 W Gilmore Ave	Las Vegas	89129	Public	PK - 5	(702)799-6710



School Name	Street	City	Zip	Type	Grade	Phone
Tartan, John ES	3030 E Tropical Pkwy	N Las Vegas	8908 1	Public	PK - 5	(702)799 -4701
Tate, Myrtle ES	4150 East Carey Ave	Las Vegas	8911 5	Public	PK - 5	(702)799 -7360
Taylor, Glen C ES	2655 Siena Heights Dr	Henderson	8905 2	Public	PK - 5	(702)799 -6892
Taylor, Robert L ES	144 Westminster Way	Henderson	8901 5	Public	PK - 5	(702)799 -8950
TEACH NV	4660 North Rancho	Las Vegas	8913 0	Charter	K - 7	702-483- 7125
Temple Beth Sholom	10700 Havenwood	Las Vegas	8913 5	Private	K	702-804- 1333
The Adelson Education Campus	9700 W. Hillpointe Rd.	Las Vegas	8913 4	Private	K - 12	702-255- 4500
The Delta Academy J-SHS	818 West Brooks Avenue	N Las Vegas	8903 0	Public	6 - 12	(702)396 -2252
The Meadows School	8601 Scholar Lane	Las Vegas	8912 8	Private	K - 12	702-254- 1610
Thiriote, Joseph E ES	5700 W Harmon Ave	Las Vegas	8910 3	Public	PK - 5	(702)799 -2550
Thomas, Ruby S ES	1560 E Cherokee Ln	Las Vegas	8916 9	Public	PK - 5	(702)799 -5550
Thompson, Sandra L ES	7351 N Campbell Road	Las Vegas	8914 9	Public	PK - 5	(702)799 -3430
Thompson, Tyrone ES	10250 S. El Capitan Way	Las Vegas	8917 8	Public	PK - 5	(702)799 -2510
Thorpe, Jim ES	1650 Patrick Ln	Henderson	8901 4	Public	PK - 5	(702)799 -0740
Tobler, R E ES	6510 Buckskin Ave	Las Vegas	8910 8	Public	PK - 5	(702)799 -4500
Toland, Helen Anderson Intl Academy	1735 D St	Las Vegas	8910 6	Public	PK - 5	(702)799 -7113
Tomiyasu, Bill Y ES	5445 S Annie Oakley Dr	Las Vegas	8912 0	Public	PK - 5	(702)799 -7770
Treem, Harriet ES	1698 Patrick Ln	Henderson	8901 4	Public	PK - 5	(702)799 -8760
Triggs, Vincent L ES	4470 W Rome Blvd	N Las Vegas	8908 4	Public	PK - 5	(702)799 -1890
Trinity International Schools	4141 Meadows Lane	Las Vegas	8910 7	Private	K - 12	702-732- 3957
Twin Lakes ES	1205 Silver Lake Drive	Las Vegas	8910 8	Public	PK - 5	(702)799 -4790
Twitchell, Neil C ES	2060 Desert Shadow Trail	Henderson	8901 2	Public	PK - 5	(702)799 -6860
Ullom, J M ES	4869 E Sun Valley Dr	Las Vegas	8912 1	Public	PK - 5	(702)799 -7780



School Name	Street	City	Zip	Type	Grade	Phone
University Baptist Academy	3770 W. Washburn Rd.	N Las Vegas	8903 1	Private	K - 12	702-732-3385
Valley HS	2839 S Burnham Ave	Las Vegas	8916 9	Public	9 - 12	(702)799-5450
Vanderburg, John ES	2040 Desert Shadow Trail	Henderson	8901 2	Public	PK - 5	(702)799-0540
Variety ES	2800 E Stewart Ave	Las Vegas	8910 1	Public	PK - 5	(702)799-7938
Variety J-SHS	2800 E Stewart Ave	Las Vegas	8910 1	Public	6 - 12	(702)799-7938
Vassiliadis, Billy & Rosemary ES	215 Antelope Ridge Dr	Las Vegas	8913 8	Public	PK - 5	(702)799-1420
Vegas Valley Adventist Academy (New name for Abundent Life and LV Junior Academy)	6059 W. Oakey Blvd.	Las Vegas	8914 6	Private	K - 12	702-871-7208
Vegas Verdes ES	4000 El Parque Ave	Las Vegas	8910 2	Public	PK - 5	(702)799-5960
Veterans Tribute CTA HS	2531 Vegas Dr	Las Vegas	8910 6	Public	9 - 12	(702)799-4710
Virgin Valley ES	200 Woodbury Ln	Mesquite	8902 7	Public	PK - 5	(702)346-5761
Virgin Valley HS	820 Valley View Dr	Mesquite	8902 7	Public	9 - 12	(702)346-2780
Von Tobel, Ed MS	2436 N Pecos Rd	Las Vegas	8911 5	Public	6 - 8	(702)799-7280
Walker, J Marlan Int'l School ES	850 Scholar St	Henderson	8900 2	Public	PK - 5	(702)799-0570
Wallin, Shirley & Bill ES	2333 Canyon Retreat Dr	Henderson	8904 4	Public	PK - 5	(702)799-5776
Ward, Gene ES	1555 E Hacienda Ave	Las Vegas	8911 9	Public	PK - 5	(702)799-5650
Ward, Kitty McDonough ES	5555 Horse Drive	Las Vegas	8918 3	Public	PK - 5	(702)799-4501
Warren, Rose ES	6451 Brandywine Way	Las Vegas	8910 7	Public	PK - 5	(702)799-4233
Wasden, Howard ES	2831 Palomino Ln	Las Vegas	8910 7	Public	PK - 5	(702)799-4239
Water of Life Lutheran School	5430 S. Grand Canyon Pkwy	Las Vegas	8914 8	Private	K	702-253-7020
Watson, Fredric W ES	5845 N Commerce St	N Las Vegas	8903 1	Public	PK - 5	(702)799-7040
Webb, Del E MS	2200 Reunion Dr	Henderson	8905 2	Public	6 - 8	(702)799-1305
Wengert, Cyril ES	2001 Winterwood Blvd	Las Vegas	8914 2	Public	PK - 5	(702)799-8600

School Name	Street	City	Zip	Type	Grade	Phone
West Career & Technical Academy HS	11945 W Charleston Blvd	Las Vegas	89135	Public	9 - 12	(702)799-4340
West Charleston Enrichment Academy	3216 W. Charleston Suite B	Las Vegas	89102	Private	K - 8	702-236-8818
West Prep ES	1950 Pink Rose St.	Las Vegas	89106	Public	PK - 5	(702)799-3120
West Preparatory Institute J-SHS	2050 Sapphire Stone Ave	Las Vegas	89106	Public	6 - 12	(702)799-3120
Western HS	4601 W Bonanza Rd	Las Vegas	89107	Public	9 - 12	(702)799-4080
Wharton School - virtual	3690 Howard Hughes Pkwy #500	Las Vegas	89169	Private	9 - 12	702-990-3555
White, Thurman Academy of the Arts MS	1661 Galleria Dr	Henderson	89014	Public	6 - 8	(702)799-0777
Whitney ES	5005 Keenan Ave	Las Vegas	89122	Public	PK - 5	(702)799-7790
Wiener, Jr, Louis ES	450 E Eldorado Ln	Las Vegas	89123	Public	PK - 5	(702)799-5760
Wilhelm, Elizabeth ES	609 W Alexander Rd	N Las Vegas	89032	Public	PK - 5	(702)799-1750
Williams, Tom ES	3000 E Tonopah Ave	N Las Vegas	89030	Public	PK - 5	(702)799-7179
Williams, Wendell ES	1030 J St	Las Vegas	89106	Public	PK - 5	(702)799-4760
Wolfe, Eva ES	4027 W Washburn Rd	N Las Vegas	89031	Public	PK - 5	(702)799-1860
Wolff, Elise L ES	1001 Seven Hills Dr	Henderson	89052	Public	PK - 5	(702)799-2230
Woodbury, C W MS	3875 E Harmon Ave	Las Vegas	89121	Public	6 - 8	(702)799-7660
Woolley, Gwendolyn ES	3955 Timberlake Dr	Las Vegas	89115	Public	PK - 5	(702)799-4970
Word of Life Christian Academy	3520 N. Buffalo Dr.	Las Vegas	89129	Private	K - 12	702-645-1180
Wright, William V ES	8425 Bob Fisk Avenue	Las Vegas	89178	Public	PK - 5	(702)799-5701
Wynn, Elaine ES	5655 Edna Ave	Las Vegas	89146	Public	PK - 5	(702)799-8160
Yeshiva Day School of Las Vegas	55 N. Valle Verde Dr.	Henderson	89074	Private	K - 8	702-838-8003
Young Women's Leadership Academy	3415 S Mojave Rd.	Las Vegas	89121	Charter	6 & 9	702-431-6260

Source: State of Nevada Department of Education

Table 33. Lincoln County School District

School Name	Street	City	Zip	Type	Grade	Phone
Caliente Elementary School	289 Lincoln Street	Caliente	89008	Public	PK - 6	775-726-3772
C.O. Bastian High School	Highway 93 North	Caliente	89008	Public	9 - 12	775-726-8250
Lincoln County High School	1111 Edwards Street	Panaca	89042	Public	9 - 12	775-728-4481
Meadow Valley Middle School	91 North 4th Street	Panaca	89042	Public	7 - 8	775-728-4655
Pahrnagat Valley Elementary School	593 Broadway Street	Alamo	89001	Public	PK - 5	775-725-3351
Pahrnagat Valley High School	158 South Main Street	Alamo	89001	Public	9 - 12	775-725-3321
Pahrnagat Valley Middle School	158 South Main Street	Alamo	89001	Public	6 - 8	775-725-3321
Panaca Elementary School	1000 Edwards Street	Panaca	89042	Public	PK - 6	775-728-4446
Pioche Elementary School	695 Airport Road	Pioche	89043	Public	PK - 6	775-962-5832

Table 34. Nye County School District

School Name	Street	City	Zip	Type	Grade	Phone
Duckwater Elementary School	2 Duckwater Rd	Duckwater	89314	Public	PK - 5	(775)863-0277
Manse Elementary School	4881 N Lola Ln	Pahrump	89060	Public	PK - 5	(775)727-5252
Round Mountain Elementary School	59 Hadley Cir	Round Mountain	89045	Public	PK - 5	(775)377-2236
Gabbs Elementary School	511 East Ave	Gabbs	89409	Public	PK - 5	(775)285-2692
Amargosa Valley Elementary School	1560 E. Amargosa Farm Rd.	Amargosa	89020	Public	PK - 5	(775)372-5324
J G Johnson Elementary School	900 E Jack Rabbit St	Pahrump	89048	Public	PK - 5	(775)727-6619
Beatty Elementary School	301 N 4th St	Beatty	89003	Public	PK - 5	(775)553-2902
Tonopah Elementary School	1220 Idaho Cir	Tonopah	89049	Public	PK - 5	(775)482-6644
Hafen Elementary School	7120 S Hafen Ranch Rd	Pahrump	89061	Public	PK - 5	(775)751-4688
Floyd Elementary School	6181 S Jane Ave	Pahrump	89061	Public	PK - 5	(775)751-4889
Rosemary Clarke Middle School	4201 N Blagg Rd	Pahrump	89060	Public	6 - 8	(775)727-5546
Beatty Middle School	301 N 4th St	Beatty	89003	Public	6 - 8	(775)553-2902

School Name	Street	City	Zip	Type	Grade	Phone
Tonopah Middle School	1220 Idaho Cir	Tonopah	89049	Public	6 - 8	(775)482-3698
Round Mountain Middle School	61 Hadley Cir	Round Mountain	89045	Public	6 - 8	(775)377-2236
Gabbs Middle School	511 East Ave	Gabbs	89409	Public	6 - 8	(775)285-2692
Amargosa Valley Middle School	1560 E. Amargosa Farm Rd.	Amargosa	89020	Public	6 - 8	(775)372-5324
Duckwater Middle School	2 Duckwater Rd	Duckwater	89314	Public	6 - 8	(775)482-6644
Beatty High School	1 Hornet Ave	Beatty	89003	Public	9 -12	(775)553-2595
Gabbs High School	511 East Ave	Gabbs	89409	Public	9 - 12	(775)285-2692
Tonopah High School	1 Ray Tennant Dr	Tonopah	89049	Public	9 - 12	(775)482-3698
Pahrump Valley High School	501 E Calvada Blvd	Pahrump	89048	Public	9 - 12	(775)727-7737
Round Mountain High School	61 Hadley Cir	Round Mountain	89045	Public	9 - 12	(775)377-2236
Pathways High School	2765 S Mt. Charleston Drive	Pahrump	89048	Public	9 - 12	(775)751-6822
Pathways Middle School	2765 S Mt. Charleston Drive	Pahrump	89048	Public	6 - 8	(775)751-6822
Pathways Elementary School	2765 S Mt. Charleston Drive	Pahrump	89048	Public	3 - 5	(775)751-6822
Community Christian Academy	1061 E. Wilson	Pahrump	89048	Private	K - 10	(775)751-9777